

# TRAFFIC CRASH REPORT

\*DENOTES MANDATORY FIELD FOR SUPPLEMENT REPORT

LOCAL REPORT NUMBER \*

000260012180

|   |  |   |  |   |  |   |  |  |   |  |  |   |  |
|---|--|---|--|---|--|---|--|--|---|--|--|---|--|
| <input checked="" type="checkbox"/> PHOTOS TAKEN<br><input type="checkbox"/> SECONDARY CRASH  |  | <input type="checkbox"/> OH-2<br><input type="checkbox"/> OH-1P<br><input type="checkbox"/> PRIVATE PROPERTY                                      |  | LOCAL INFORMATION<br>REPORTING AGENCY NAME *<br>Clermont County Sheriff   |  | NCIC *<br>01300   |  | HIT/SKIP<br>1 - SOLVED<br>2 - UNSOLVED   |   | NUMBER OF UNITS<br>1   |  | UNIT IN ERROR<br>98 - ANIMAL<br>99 - UNKNOWN<br>98  |  |
| COUNTY*<br>13   |  | LOCALITY*<br>1 - CITY<br>2 - VILLAGE<br>3 - TOWNSHIP<br>3   |  | LOCATION: CITY, VILLAGE, TOWNSHIP*<br>Ohio (Township of)  |  | CRASH DATE / TIME*<br>03/26/2026 04:15  |  | CRASH SEVERITY<br>1 - FATAL<br>2 - SERIOUS INJURY SUSPECTED<br>3 - MINOR INJURY SUSPECTED<br>4 - INJURY POSSIBLE<br>5 - PROPERTY DAMAGE ONLY<br>5  |   |  |  |   |  |
| ROUTE TYPE<br>LOCATION  |  | ROUTE NUMBER<br>LOCATION  |  | PREFIX<br>1 - NORTH<br>2 - SOUTH<br>3 - EAST<br>4 - WEST  |  | LOCATION ROAD NAME<br>Bethel New Richmond Rd  |  | ROAD TYPE<br>RD  |   | LATITUDE DECIMAL DEGREES<br>38.951730  |  | LONGITUDE DECIMAL DEGREES<br>-84.239231   |  |
| ROUTE TYPE<br>REFERENCE   |  | ROUTE NUMBER<br>REFERENCE   |  | PREFIX<br>1 - NORTH<br>2 - SOUTH<br>3 - EAST<br>4 - WEST  |  | REFERENCE ROAD NAME (ROAD, MILEPOST, HOUSE #)<br>1470   |  | ROAD TYPE<br>RD  |   |  |  |   |  |
| REFERENCE POINT<br>1 - INTERSECTION<br>2 - MILE POST<br>3 - HOUSE #<br>3  |  | DIRECTION FROM REFERENCE<br>1 - NORTH<br>2 - SOUTH<br>3 - EAST<br>4 - WEST<br>3   |  | ROUTE TYPE<br>IR - INTERSTATE ROUTE (TP)<br>US - FEDERAL US ROUTE<br>SR - STATE ROUTE<br>CR - NUMBERED COUNTY ROUTE<br>TR - NUMBERED TOWNSHIP ROUTE                         |  | ROAD TYPE<br>AL - ALLEY<br>AV - AVENUE<br>BL - BOULEVARD<br>CR - CIRCLE<br>CT - COURT<br>DR - DRIVE<br>HE - HEIGHTS   |  | HW - HIGHWAY<br>LA - LANE<br>MP - MILEPOST<br>OV - OVAL<br>PK - PARKWAY<br>PI - PIKE<br>PL - PLACE   |   | RD - ROAD<br>SQ - SQUARE<br>ST - STREET<br>TE - TERRACE<br>TL - TRAIL<br>WA - WAY  |  | INTERSECTION RELATED<br><input type="checkbox"/> WITHIN INTERSECTION OR ON APPROACH<br><input type="checkbox"/> WITHIN INTERCHANGE AREA<br>NUMBER OF APPROACHES |  |
| DISTANCE FROM REFERENCE<br>134.00   |  | DISTANCE UNIT OF MEASURE<br>1 - MILES<br>2 - FEET<br>3 - YARDS<br>2   |  | ROUTE TYPE<br>IR - INTERSTATE ROUTE (TP)<br>US - FEDERAL US ROUTE<br>SR - STATE ROUTE<br>CR - NUMBERED COUNTY ROUTE<br>TR - NUMBERED TOWNSHIP ROUTE                         |  | ROAD TYPE<br>AL - ALLEY<br>AV - AVENUE<br>BL - BOULEVARD<br>CR - CIRCLE<br>CT - COURT<br>DR - DRIVE<br>HE - HEIGHTS   |  | HW - HIGHWAY<br>LA - LANE<br>MP - MILEPOST<br>OV - OVAL<br>PK - PARKWAY<br>PI - PIKE<br>PL - PLACE   |   | RD - ROAD<br>SQ - SQUARE<br>ST - STREET<br>TE - TERRACE<br>TL - TRAIL<br>WA - WAY  |  | INTERSECTION RELATED<br><input type="checkbox"/> WITHIN INTERSECTION OR ON APPROACH<br><input type="checkbox"/> WITHIN INTERCHANGE AREA<br>NUMBER OF APPROACHES |  |
| LOCATION OF FIRST HARMFUL EVENT<br>1 - ON ROADWAY<br>2 - ON SHOULDER<br>3 - IN MEDIAN<br>4 - ON ROADSIDE<br>5 - ON GORE<br>6 - OUTSIDE TRAFFIC WAY<br>7 - ON RAMP<br>8 - OFF RAMP<br>1  |  | DIRECTION FROM REFERENCE<br>1 - NORTH<br>2 - SOUTH<br>3 - EAST<br>4 - WEST<br>3   |  | ROUTE TYPE<br>IR - INTERSTATE ROUTE (TP)<br>US - FEDERAL US ROUTE<br>SR - STATE ROUTE<br>CR - NUMBERED COUNTY ROUTE<br>TR - NUMBERED TOWNSHIP ROUTE                         |  | ROAD TYPE<br>AL - ALLEY<br>AV - AVENUE<br>BL - BOULEVARD<br>CR - CIRCLE<br>CT - COURT<br>DR - DRIVE<br>HE - HEIGHTS   |  | HW - HIGHWAY<br>LA - LANE<br>MP - MILEPOST<br>OV - OVAL<br>PK - PARKWAY<br>PI - PIKE<br>PL - PLACE   |   | RD - ROAD<br>SQ - SQUARE<br>ST - STREET<br>TE - TERRACE<br>TL - TRAIL<br>WA - WAY  |  | INTERSECTION RELATED<br><input type="checkbox"/> WITHIN INTERSECTION OR ON APPROACH<br><input type="checkbox"/> WITHIN INTERCHANGE AREA<br>NUMBER OF APPROACHES |  |
| WORK ZONE RELATED<br><input type="checkbox"/> WORKERS PRESENT<br><input type="checkbox"/> LAW ENFORCEMENT PRESENT<br><input type="checkbox"/> ACTIVE SCHOOL ZONE  |  | WORK ZONE TYPE<br>1 - LANE CLOSURE<br>2 - LANE SHIFT/ CROSSOVER<br>3 - WORK ON SHOULDER OR MEDIAN<br>4 - INTERMITTENT OR MOVING WORK<br>5 - OTHER |  | LOCATION OF CRASH IN WORK ZONE<br>1 - BEFORE THE 1ST WORK ZONE WARNING SIGN<br>2 - ADVANCE WARNING AREA<br>3 - TRANSITION AREA<br>4 - ACTIVITY AREA<br>5 - TERMINATION AREA |  | CONTOUR<br>1<br>1 - STRAIGHT LEVEL<br>2 - STRAIGHT GRADE<br>3 - CURVE LEVEL<br>4 - CURVE GRADE<br>9 - OTHER / UNKNOWN |  | CONDITIONS<br>1<br>1 - DRY<br>2 - WET<br>3 - SNOW<br>4 - ICE<br>5 - SAND, MUD, DIRT, OIL, GRAVEL<br>6 - WATER (STANDING, MOVING)<br>7 - SLUSH<br>9 - OTHER / UNKNOWN                     |   | SURFACE<br>2<br>1 - CONCRETE<br>2 - BLACKTOP, BITUMINOUS, ASPHALT<br>3 - BRICK/BLOCK<br>4 - SLAG, GRAVEL, STONE<br>5 - DIRT<br>9 - OTHER / UNKNOWN |  |   |  |
| LIGHT CONDITION<br>1 - DAYLIGHT<br>2 - DAWN/DUSK<br>3 - DARK - LIGHTED ROADWAY<br>4 - DARK - ROADWAY NOT LIGHTED<br>5 - DARK - UNKNOWN ROADWAY LIGHTING<br>9 - OTHER / UNKNOWN<br>4   |  | WEATHER<br>1 - CLEAR<br>2 - CLOUDY<br>3 - FOG, SMOG, SMOKE<br>4 - RAIN<br>5 - SLEET, HAIL<br>1  |  | WEATHER<br>6 - SNOW<br>7 - SEVERE CROSSWINDS<br>8 - BLOWING SAND, SOIL, DIRT, SNOW<br>9 - FREEZING RAIN OR FREEZING DRIZZLE<br>99 - OTHER / UNKNOWN                         |  | DIRECTION OF TRAVEL<br>1 - NORTH<br>2 - SOUTH<br>3 - EAST<br>4 - WEST<br>3  |  | MEDIAN TYPE<br>1 - DIVIDED FLUSH MEDIAN (<4 FEET)<br>2 - DIVIDED FLUSH MEDIAN (≥4 FEET)<br>3 - DIVIDED, DEPRESSED MEDIAN<br>4 - DIVIDED, RAISED MEDIAN (ANY TYPE)<br>9 - OTHER / UNKNOWN |   |  |  |   |  |
| NARRATIVE<br>Unit 1 was traveling west on Bethel New Richmond Rd. and struck a deer that ran out in front of him passing south to north across the roadway. No witnesses. Deer fibers found all over the front of the vehicle as depicted in photographs. |  |   |  |   |  |   |  |  |   |  |  |   |  |
|   |  |   |  |   |  |   |  |  |   |  |  |   |  |
| CRASH REPORTED DATE / TIME<br>03/26/2026 04:15  |  |   | DISPATCH DATE / TIME<br>03/26/2026 04:16 |   |  | ARRIVAL DATE / TIME<br>03/26/2026 04:30   |  |  | SCENE CLEARED DATE / TIME<br>03/26/2026 05:19 |  |  | REPORT TAKEN BY<br><input checked="" type="checkbox"/> POLICE AGENCY<br><input type="checkbox"/> MOTORIST   |  |
| TOTAL TIME ROADWAY CLOSED<br>0  |  | OTHER INVESTIGATION TIME<br>0   |  | TOTAL MINUTES<br>63   |  | OFFICER'S NAME*<br>Dep. B. Dutlinger  |  |  | CHECKED BY OFFICER'S NAME*<br>Rudd, J         |  |  | <input checked="" type="checkbox"/> SUPPLEMENT<br>(CORRECTION OR ADDITION TO AN EXISTING REPORT SENT TO ODPS)   |  |
| OFFICER'S BADGE NUMBER*<br>R12135   |  |   |  |   |  | CHECKED BY OFFICER'S BADGE NUMBER*<br>R3052   |  |  |   |  |  |   |  |

**UNIT #** 1 **OWNER NAME:** LAST, FIRST, MIDDLE (  SAME AS DRIVER )  
 HOLDINGS, EAN

**OWNER ADDRESS:** STREET, CITY, STATE, ZIP (  SAME AS DRIVER )  
 600 CORPORATE PARK DR., SAINT LOUIS, MO, 63105

**COMMERCIAL CARRIER:** NAME, ADDRESS, CITY, STATE, ZIP **COMMERCIAL CARRIER PHONE:** INCLUDE AREA CODE

**LP STATE** OH **LICENSE PLATE #** KNM8260 **VEHICLE IDENTIFICATION #** ML32AUHJXRH020204 **VEHICLE YEAR** 2024 **VEHICLE MAKE** MITSUBISHI

**INSURANCE VERIFIED** **INSURANCE COMPANY** ALLSTATE **INSURANCE POLICY #** 923314705 **COLOR** BLU **VEHICLE MODEL** MIRAGE

**COMMERCIAL**  **GOVERNMENT**  **IN EMERGENCY RESPONSE** **US DOT #** **TOWED BY:** COMPANY NAME GRAYS TOWING

**INTERLOCK DEVICE EQUIPPED**  **HIT/SKIP UNIT** **# OCCUPANTS** **VEHICLE WEIGHT GVWR/GCWR**  
 1 - ≤ 10K LBS.  
 2 - 10.001 - 26K LBS.  
 3 - > 26K LBS.

**HAZARDOUS MATERIAL** **CLASS #** **PLACARD ID #**

**UNIT TYPE** 1

**# of TRAILING UNITS** 0

**WAS VEHICLE OPERATING IN AUTONOMOUS MODE WHEN CRASH OCCURRED?** 0

**SPECIAL FUNCTION** 1

**CARGO BODY TYPE** 1

**VEHICLE DEFECTS**

**NON-MOTORIST LOCATION** 1

**ACTION** 3

**PRE-CRASH ACTIONS** 1

**CONTRIBUTING CIRCUMSTANCES** 1

**SEQUENCE OF EVENTS**

**EVENTS**

**COLLISION WITH FIXED OBJECT - STRUCK**

**FIRST HARMFUL EVENT** 1 **MOST HARMFUL EVENT** 1

LOCAL REPORT NUMBER

000260012180

**DAMAGE**

**DAMAGE SCALE**

1 - NONE 3 - FUNCTIONAL DAMAGE  
 2 - MINOR DAMAGE 4 - DISABLING DAMAGE  
 9 - UNKNOWN

4

**DAMAGED AREA(S)**

INDICATE ALL THAT APPLY

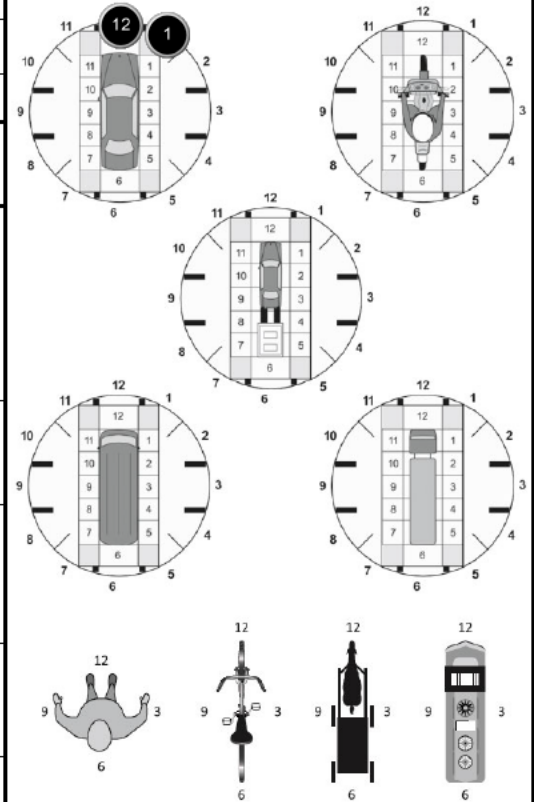

**NO DAMAGE** [ 0 ]  **UNDERCARRIAGE** [ 14 ]  
 **TOP** [ 13 ]  **ALL AREAS** [ 15 ]  
 **UNIT NOT AT SCENE** [ 16 ]

**INITIAL POINT OF CONTACT**

0 - NO DAMAGE 14 - UNDERCARRIAGE  
 1-12 - REFER TO UNIT DIAGRAM 15 - VEHICLE NOT AT SCENE  
 99 - UNKNOWN

12

13 - TOP

**TRAFFIC**

**TRAFFICWAY FLOW**  
 1 - ONE-WAY  
 2 - TWO-WAY

**TRAFFIC CONTROL**  
 1 - ROUNDABOUT 4 - STOP SIGN  
 2 - SIGNAL 5 - YIELD SIGN  
 3 - FLASHER 6 - NO CONTROL

**# OF THROUGH LANES ON ROAD** 2

**RAIL GRADE CROSSING**  
 1 - NOT INVOLVED  
 2 - INVOLVED-ACTIVE CROSSING  
 3 - INVOLVED-PASSIVE CROSSING

**UNIT / NON-MOTORIST DIRECTION**

FROM 3 TO 4

1 - NORTH 5 - NORTHEAST  
 2 - SOUTH 6 - NORTHWEST  
 3 - EAST 7 - SOUTHEAST  
 4 - WEST 8 - SOUTHWEST  
 9 - OTHER / UNKNOWN

**UNIT SPEED**

45

**DETECTED SPEED**

1 - STATED / ESTIMATED SPEED

**POSTED SPEED**

45

**DETECTED SPEED**

2 - CALCULATED / EDR

3 - UNDETERMINED

# MOTORIST / Non-MOTORIST

LOCAL REPORT NUMBER  
000260012180

|   |  |                                   |  |  |   |   |   |                              |                           |                        |                     |                  |                               |
|---|--|-----------------------------------|--|--|---|---|---|------------------------------|---------------------------|------------------------|---------------------|------------------|-------------------------------|
| <b>UNIT #</b><br>1  | <b>NAME: LAST, FIRST, MIDDLE</b><br>CAUDILL, TIMOTHY, RUSSELL HUNTER |                                   |  |  | <b>DATE OF BIRTH</b><br>09/23/1983  |   | <b>AGE</b><br>42  | <b>GENDER</b><br>M           |                           |                        |                     |                  |                               |
| <b>ADDRESS: STREET, CITY, STATE, ZIP</b><br>1560 BETHEL NEW RICHMOND RD., NEW RICHMOND, OH, 45157 |  |                                   |  |  | <b>CONTACT PHONE - INCLUDE AREA CODE</b><br>[REDACTED]  |   |   |                              |                           |                        |                     |                  |                               |
| <b>INJURIES</b><br>5  | <b>INJURED TAKEN BY</b><br>[1]                                       | <b>EMS AGENCY (NAME)</b>          |  | <b>INJURED TAKEN TO: MEDICAL FACILITY (NAME, CITY)</b> |   | <b>SAFETY EQUIPMENT USED</b><br>4             | <input type="checkbox"/> DOT-COMPLIANT<br><input checked="" type="checkbox"/> MC HELMET | <b>SEATING POSITION</b><br>1 | <b>AIR BAG USAGE</b><br>1 | <b>EJECTION</b><br>1   | <b>TRAPPED</b><br>1 |                  |                               |
| <b>OL STATE</b><br>OH   | <b>OPERATOR LICENSE NUMBER</b>                                       |                                   |  | <b>OFFENSE CHARGED</b>                                 |   | <b>LOCAL CODE</b><br><input type="checkbox"/> | <b>OFFENSE DESCRIPTION</b>  |                              |                           | <b>CITATION NUMBER</b> |                     |                  |                               |
| <b>OL CLASS</b><br>4  | <b>ENDORSEMENT</b>   | <b>RESTRICTION SELECT UP TO 3</b> |  | <b>DRIVER DISTRACTED BY</b><br>1                       | <b>ALCOHOL / DRUG SUSPECTED</b><br><input type="checkbox"/> ALCOHOL <input type="checkbox"/> MARIJUANA<br><input type="checkbox"/> OTHER DRUG |   | <b>CONDITION</b><br>1   | <b>ALCOHOL TEST</b>          |                           | <b>DRUG TEST(S)</b>    |                     |                  |                               |
|   |  |                                   |  |  |   |   |   | <b>STATUS</b><br>1           | <b>TYPE</b><br>1          | <b>VALUE</b><br>.      | <b>STATUS</b><br>1  | <b>TYPE</b><br>1 | <b>RESULTS SELECT UP TO 4</b> |

|  |                                  |                                   |  |  |   |   |  |                         |                      |                        |                |             |                               |
|--|----------------------------------|-----------------------------------|--|--|---|---|--|-------------------------|----------------------|------------------------|----------------|-------------|-------------------------------|
| <b>UNIT #</b>                            | <b>NAME: LAST, FIRST, MIDDLE</b> |                                   |  |  | <b>DATE OF BIRTH</b>  |   | <b>AGE</b>   | <b>GENDER</b>           |                      |                        |                |             |                               |
| <b>ADDRESS: STREET, CITY, STATE, ZIP</b> |                                  |                                   |  |  | <b>CONTACT PHONE - INCLUDE AREA CODE</b>  |   |  |                         |                      |                        |                |             |                               |
| <b>INJURIES</b>                          | <b>INJURED TAKEN BY</b>          | <b>EMS AGENCY (NAME)</b>          |  | <b>INJURED TAKEN TO: MEDICAL FACILITY (NAME, CITY)</b> |   | <b>SAFETY EQUIPMENT USED</b>                  | <input type="checkbox"/> DOT-COMPLIANT<br><input type="checkbox"/> MC HELMET | <b>SEATING POSITION</b> | <b>AIR BAG USAGE</b> | <b>EJECTION</b>        | <b>TRAPPED</b> |             |                               |
| <b>OL STATE</b>                          | <b>OPERATOR LICENSE NUMBER</b>   |                                   |  | <b>OFFENSE CHARGED</b>                                 |   | <b>LOCAL CODE</b><br><input type="checkbox"/> | <b>OFFENSE DESCRIPTION</b>   |                         |                      | <b>CITATION NUMBER</b> |                |             |                               |
| <b>OL CLASS</b>                          | <b>ENDORSEMENT</b>               | <b>RESTRICTION SELECT UP TO 3</b> |  | <b>DRIVER DISTRACTED BY</b>                            | <b>ALCOHOL / DRUG SUSPECTED</b><br><input type="checkbox"/> ALCOHOL <input type="checkbox"/> MARIJUANA<br><input type="checkbox"/> OTHER DRUG |   | <b>CONDITION</b>   | <b>ALCOHOL TEST</b>     |                      | <b>DRUG TEST(S)</b>    |                |             |                               |
|  |                                  |                                   |  |  |   |   |  | <b>STATUS</b>           | <b>TYPE</b>          | <b>VALUE</b>           | <b>STATUS</b>  | <b>TYPE</b> | <b>RESULTS SELECT UP TO 4</b> |

|  |                                  |                                   |  |  |   |   |  |                         |                      |                        |                |             |                               |
|--|----------------------------------|-----------------------------------|--|--|---|---|--|-------------------------|----------------------|------------------------|----------------|-------------|-------------------------------|
| <b>UNIT #</b>                            | <b>NAME: LAST, FIRST, MIDDLE</b> |                                   |  |  | <b>DATE OF BIRTH</b>  |   | <b>AGE</b>   | <b>GENDER</b>           |                      |                        |                |             |                               |
| <b>ADDRESS: STREET, CITY, STATE, ZIP</b> |                                  |                                   |  |  | <b>CONTACT PHONE - INCLUDE AREA CODE</b>  |   |  |                         |                      |                        |                |             |                               |
| <b>INJURIES</b>                          | <b>INJURED TAKEN BY</b>          | <b>EMS AGENCY (NAME)</b>          |  | <b>INJURED TAKEN TO: MEDICAL FACILITY (NAME, CITY)</b> |   | <b>SAFETY EQUIPMENT USED</b>                  | <input type="checkbox"/> DOT-COMPLIANT<br><input type="checkbox"/> MC HELMET | <b>SEATING POSITION</b> | <b>AIR BAG USAGE</b> | <b>EJECTION</b>        | <b>TRAPPED</b> |             |                               |
| <b>OL STATE</b>                          | <b>OPERATOR LICENSE NUMBER</b>   |                                   |  | <b>OFFENSE CHARGED</b>                                 |   | <b>LOCAL CODE</b><br><input type="checkbox"/> | <b>OFFENSE DESCRIPTION</b>   |                         |                      | <b>CITATION NUMBER</b> |                |             |                               |
| <b>OL CLASS</b>                          | <b>ENDORSEMENT</b>               | <b>RESTRICTION SELECT UP TO 3</b> |  | <b>DRIVER DISTRACTED BY</b>                            | <b>ALCOHOL / DRUG SUSPECTED</b><br><input type="checkbox"/> ALCOHOL <input type="checkbox"/> MARIJUANA<br><input type="checkbox"/> OTHER DRUG |   | <b>CONDITION</b>   | <b>ALCOHOL TEST</b>     |                      | <b>DRUG TEST(S)</b>    |                |             |                               |
|  |                                  |                                   |  |  |   |   |  | <b>STATUS</b>           | <b>TYPE</b>          | <b>VALUE</b>           | <b>STATUS</b>  | <b>TYPE</b> | <b>RESULTS SELECT UP TO 4</b> |

| INJURIES  | SEATING POSITION  | AIR BAG   | OL CLASS   | OL RESTRICTION(S)   | DRIVER DISTRACTION  | TEST STATUS   |
|---|---|---|--|---|---|---|
| 1 - FATAL<br>2 - SUSPECTED SERIOUS INJURY<br>3 - SUSPECTED MINOR INJURY<br>4 - POSSIBLE INJURY<br>5 - NO APPARENT INJURY  | 1 - FRONT - LEFT SIDE (MOTORCYCLE DRIVER)<br>2 - FRONT - MIDDLE<br>3 - FRONT - RIGHT SIDE<br>4 - SECOND - LEFT SIDE (MOTORCYCLE PASSENGER)<br>5 - SECOND - MIDDLE<br>6 - SECOND - RIGHT SIDE<br>7 - THIRD - LEFT SIDE (MOTORCYCLE SIDE CAR)<br>8 - THIRD - MIDDLE<br>9 - THIRD - RIGHT SIDE<br>10 - SLEEPER SECTION OF TRUCK CAB<br>11 - PASSENGER IN OTHER ENCLOSED CARGO AREA (NON-TRAILING UNIT, BUS, PICK-UP WITH CAP)<br>12 - PASSENGER IN UNENCLOSED CARGO AREA<br>13 - TRAILING UNIT<br>14 - RIDING ON VEHICLE EXTERIOR (NON-TRAILING UNIT)<br>15 - NON-MOTORIST<br>99 - OTHER / UNKNOWN | 1 - NOT DEPLOYED<br>2 - DEPLOYED FRONT<br>3 - DEPLOYED SIDE<br>4 - DEPLOYED BOTH FRONT/SIDE<br>5 - NOT APPLICABLE<br>9 - DEPLOYMENT UNKNOWN<br><br><b>EJECTION</b><br>1 - NOT EJECTED<br>2 - PARTIALLY EJECTED<br>3 - TOTALLY EJECTED<br>4 - NOT APPLICABLE<br><br><b>TRAPPED</b><br>1 - NOT TRAPPED<br>2 - EXTRICATED BY MECHANICAL MEANS<br>3 - FREED BY NON-MECHANICAL MEANS | 1 - CLASS A<br>2 - CLASS B<br>3 - CLASS C<br>4 - REGULAR CLASS (OHIO = D)<br>5 - M/C MOPED ONLY<br>6 - NO VALID OL   | 1 - ALCOHOL INTERLOCK DEVICE<br>2 - CDL INTRASTATE ONLY<br>3 - CORRECTIVE LENSES<br>4 - FARM WAIVER<br>5 - EXCEPT CLASS A BUS<br>6 - EXCEPT CLASS A & CLASS B BUS<br>7 - EXCEPT TRACTOR-TRAILER<br>8 - INTERMEDIATE LICENSE RESTRICTIONS<br>9 - LEARNER'S PERMIT RESTRICTIONS<br>10 - LIMITED TO DAYLIGHT ONLY<br>11 - LIMITED TO EMPLOYMENT<br>12 - LIMITED - OTHER<br>13 - MECHANICAL DEVICES (SPECIAL BRAKES, HAND CONTROLS, OR OTHER ADAPTIVE DEVICES)<br>14 - MILITARY VEHICLES ONLY<br>15 - MOTOR VEHICLES WITHOUT AIR BRAKES<br>16 - OUTSIDE MIRROR<br>17 - PROSTHETIC AID<br>18 - OTHER | 1 - NOT DISTRACTED<br>2 - MANUALLY OPERATING AN ELECTRONIC COMMUNICATION DEVICE (TEXTING, TYPING, (MIA) IMC)<br>3 - TALKING ON HANDS-FREE COMMUNICATION DEVICE<br>4 - TALKING ON HAND-HELD COMMUNICATION DEVICE<br>5 - OTHER ACTIVITY WITH AN ELECTRONIC DEVICE<br>6 - PASSENGER<br>7 - OTHER DISTRACTION INSIDE THE VEHICLE<br>8 - OTHER DISTRACTION OUTSIDE THE VEHICLE<br>9 - OTHER / UNKNOWN<br><br><b>CONDITION</b><br>1 - APPARENTLY NORMAL<br>2 - PHYSICAL IMPAIRMENT<br>3 - EMOTIONAL (E.G., DEPRESSED, ANGRY, DISTURBED)<br>4 - ILLNESS<br>5 - FELL ASLEEP, FAINTED, FATIGUED, ETC.<br>6 - UNDER THE INFLUENCE OF MEDICATIONS / DRUGS / ALCOHOL<br>9 - OTHER / UNKNOWN | 1 - NONE GIVEN<br>2 - TEST REFUSED<br>3 - TEST GIVEN, CONTAMINATED SAMPLE / UNUSABLE<br>4 - TEST GIVEN, RESULTS KNOWN<br>5 - TEST GIVEN, RESULTS UNKNOWN<br><br><b>ALCOHOL TEST TYPE</b><br>1 - NONE<br>2 - BLOOD<br>3 - URINE<br>4 - BREATH<br>5 - OTHER<br><br><b>DRUG TEST TYPE</b><br>1 - NONE<br>2 - BLOOD<br>3 - URINE<br>4 - OTHER<br><br><b>DRUG TEST RESULT(S)</b><br>1 - AMPHETAMINES<br>2 - BARBITURATES<br>3 - BENZODIAZEPINES<br>4 - CANNABINOIDS<br>5 - COCAINE<br>6 - OPIATES / OPIOIDS<br>7 - OTHER<br>8 - NEGATIVE RESULTS |
| <b>INJURIES TAKEN BY</b><br>1 - NOT TRANSPORTED / TREATED AT SCENE<br>2 - EMS<br>3 - POLICE<br>9 - OTHER / UNKNOWN  |   |   | <b>OL ENDORSEMENT</b><br>H - HAZMAT<br>M - MOTORCYCLE<br>P - PASSENGER<br>N - TANKER<br>Q - MOTOR SCOOTER<br>R - THREE-WHEEL MOTORCYCLE<br>S - SCHOOL BUS<br>T - DOUBLE & TRIPLE TRAILERS<br>X - TANKER / HAZMAT |   |   |   |
| <b>SAFETY EQUIPMENT</b><br>1 - NONE USED<br>2 - SHOULDER BELT ONLY USED<br>3 - LAP BELT ONLY USED<br>4 - SHOULDER & LAP BELT USED<br>5 - CHILD RESTRAINT SYSTEM - FORWARD FACING<br>6 - CHILD RESTRAINT SYSTEM - REAR FACING<br>7 - BOOSTER SEAT<br>8 - HELMET USED<br>9 - PROTECTIVE PADS USED (ELBOWS, KNEES, ETC)<br>10 - REFLECTIVE CLOTHING<br>11 - LIGHTING - PEDESTRIAN / BICYCLE ONLY<br>99 - OTHER / UNKNOWN |   |   | <b>GENDER</b><br>F - FEMALE<br>M - MALE<br>U - OTHER / UNKNOWN   |   |   |   |

# OCCUPANT / WITNESS ADDENDUM

LOCAL REPORT NUMBER  
000260012180

|  |  |                                  |  |  |   |                         |                      |                 |                |
|--|--|----------------------------------|--|--|---|-------------------------|----------------------|-----------------|----------------|
| <b>OCCUPANT</b>                          | <b>UNIT #</b>                            | <b>NAME:</b> LAST, FIRST, MIDDLE |  |  | <b>DATE OF BIRTH</b>                                    |                         | <b>AGE</b>           | <b>GENDER</b>   |                |
|  | <b>ADDRESS:</b> STREET, CITY, STATE, ZIP |                                  |  |  | <b>CONTACT PHONE</b> - INCLUDE AREA CODE                |                         |                      |                 |                |
| <b>INJURIES</b>                          | <b>INJURED TAKEN BY</b>                  | <b>EMS AGENCY (NAME)</b>         | <b>INJURED TAKEN TO: MEDICAL FACILITY (NAME, CITY)</b> | <b>SAFETY EQUIPMENT</b>                  | <input type="checkbox"/> <b>DOT-COMPLIANT MC HELMET</b> | <b>SEATING POSITION</b> | <b>AIR BAG USAGE</b> | <b>EJECTION</b> | <b>TRAPPED</b> |
| <b>UNIT #</b>                            | <b>NAME:</b> LAST, FIRST, MIDDLE         |                                  |  | <b>DATE OF BIRTH</b>                     |   | <b>AGE</b>              | <b>GENDER</b>        |                 |                |
| <b>ADDRESS:</b> STREET, CITY, STATE, ZIP |  |                                  |  | <b>CONTACT PHONE</b> - INCLUDE AREA CODE |   |                         |                      |                 |                |
| <b>INJURIES</b>                          | <b>INJURED TAKEN BY</b>                  | <b>EMS AGENCY (NAME)</b>         | <b>INJURED TAKEN TO: MEDICAL FACILITY (NAME, CITY)</b> | <b>SAFETY EQUIPMENT</b>                  | <input type="checkbox"/> <b>DOT-COMPLIANT MC HELMET</b> | <b>SEATING POSITION</b> | <b>AIR BAG USAGE</b> | <b>EJECTION</b> | <b>TRAPPED</b> |
| <b>UNIT #</b>                            | <b>NAME:</b> LAST, FIRST, MIDDLE         |                                  |  | <b>DATE OF BIRTH</b>                     |   | <b>AGE</b>              | <b>GENDER</b>        |                 |                |
| <b>ADDRESS:</b> STREET, CITY, STATE, ZIP |  |                                  |  | <b>CONTACT PHONE</b> - INCLUDE AREA CODE |   |                         |                      |                 |                |
| <b>INJURIES</b>                          | <b>INJURED TAKEN BY</b>                  | <b>EMS AGENCY (NAME)</b>         | <b>INJURED TAKEN TO: MEDICAL FACILITY (NAME, CITY)</b> | <b>SAFETY EQUIPMENT</b>                  | <input type="checkbox"/> <b>DOT-COMPLIANT MC HELMET</b> | <b>SEATING POSITION</b> | <b>AIR BAG USAGE</b> | <b>EJECTION</b> | <b>TRAPPED</b> |
| <b>UNIT #</b>                            | <b>NAME:</b> LAST, FIRST, MIDDLE         |                                  |  | <b>DATE OF BIRTH</b>                     |   | <b>AGE</b>              | <b>GENDER</b>        |                 |                |
| <b>ADDRESS:</b> STREET, CITY, STATE, ZIP |  |                                  |  | <b>CONTACT PHONE</b> - INCLUDE AREA CODE |   |                         |                      |                 |                |
| <b>INJURIES</b>                          | <b>INJURED TAKEN BY</b>                  | <b>EMS AGENCY (NAME)</b>         | <b>INJURED TAKEN TO: MEDICAL FACILITY (NAME, CITY)</b> | <b>SAFETY EQUIPMENT</b>                  | <input type="checkbox"/> <b>DOT-COMPLIANT MC HELMET</b> | <b>SEATING POSITION</b> | <b>AIR BAG USAGE</b> | <b>EJECTION</b> | <b>TRAPPED</b> |

| <b>INJURIES</b>  | <b>SAFETY EQUIPMENT USED</b>  | <b>SEATING POSITION</b>  | <b>AIR BAG USAGE</b>  |
|--|---|--|---|
| 1 - FATAL<br>2 - SUSPECTED SERIOUS INJURY<br>3 - SUSPECTED MINOR INJURY<br>4 - POSSIBLE INJURY<br>5 - NO APPARENT INJURY | 1 - NONE USED - VEHICLE OCCUPANT<br>2 - SHOULDER BELT ONLY USED<br>3 - LAP BELT ONLY USED<br>4 - SHOULDER & LAP BELT USED<br>5 - CHILD RESTRAINT SYSTEM - FORWARD FACING<br>6 - CHILD RESTRAINT SYSTEM - REAR FACING<br>7 - BOOSTER SEAT<br>8 - HELMET USED<br>9 - PROTECTIVE PADS USED (ELBOWS, KNEES, ETC)<br>10 - REFLECTIVE CLOTHING<br>11 - LIGHTING - PEDESTRIAN / BICYCLE ONLY<br>99 - OTHER / UNKNOWN | 1 - FRONT - LEFT SIDE (MOTORCYCLE DRIVER)<br>2 - FRONT - MIDDLE<br>3 - FRONT - RIGHT SIDE<br>4 - SECOND - LEFT SIDE (MOTORCYCLE PASSENGER)<br>5 - SECOND - MIDDLE<br>6 - SECOND - RIGHT SIDE<br>7 - THIRD - LEFT SIDE (MOTORCYCLE SIDE CAR)<br>8 - THIRD - MIDDLE<br>9 - THIRD - RIGHT SIDE<br>10 - SLEEPER SECTION OF TRUCK CAB<br>11 - PASSENGER IN OTHER ENCLOSED CARGO AREA (NON-TRAILING UNIT SUCH AS A BUS, PICK-UP WITH CAP)<br>12 - PASSENGER IN UNENCLOSED CARGO AREA<br>13 - TRAILING UNIT<br>14 - RIDING ON VEHICLE EXTERIOR (NON-TRAILING UNIT)<br>15 - NON-MOTORIST<br>99 - OTHER / UNKNOWN | 1 - NOT DEPLOYED<br>2 - DEPLOYED FRONT<br>3 - DEPLOYED SIDE<br>4 - DEPLOYED BOTH FRONT/SIDE<br>5 - NOT APPLICABLE<br>9 - DEPLOYMENT UNKNOWN |
| <b>INJURED TAKEN BY</b>  |   |  | <b>EJECTION</b>   |
| 1 - NOT TRANSPORTED / TREATED AT SCENE<br>2 - EMS<br>3 - POLICE<br>9 - OTHER / UNKNOWN                                   |   |  | 1 - NOT EJECTED<br>2 - PARTIALLY EJECTED<br>3 - TOTALLY EJECTED<br>4 - NOT APPLICABLE   |
| <b>GENDER</b>  |   |  | <b>TRAPPED</b>  |
| F - FEMALE<br>M - MALE<br>U - OTHER / UNKNOWN  |   |  | 1 - NOT TRAPPED<br>2 - EXTRICATED BY MECHANICAL MEANS<br>3 - FREED BY NON-MECHANICAL MEANS  |

|                |  |  |  |            |               |
|----------------|--|--|--|------------|---------------|
| <b>WITNESS</b> | <b>NAME:</b> LAST, FIRST, MIDDLE         | <b>DATE OF BIRTH</b>                     |  | <b>AGE</b> | <b>GENDER</b> |
|                | <b>ADDRESS:</b> STREET, CITY, STATE, ZIP | <b>CONTACT PHONE</b> - INCLUDE AREA CODE |  |            |               |
| <b>WITNESS</b> | <b>NAME:</b> LAST, FIRST, MIDDLE         | <b>DATE OF BIRTH</b>                     |  | <b>AGE</b> | <b>GENDER</b> |
|                | <b>ADDRESS:</b> STREET, CITY, STATE, ZIP | <b>CONTACT PHONE</b> - INCLUDE AREA CODE |  |            |               |
| <b>WITNESS</b> | <b>NAME:</b> LAST, FIRST, MIDDLE         | <b>DATE OF BIRTH</b>                     |  | <b>AGE</b> | <b>GENDER</b> |
|                | <b>ADDRESS:</b> STREET, CITY, STATE, ZIP | <b>CONTACT PHONE</b> - INCLUDE AREA CODE |  |            |               |

OHIO TRAFFIC ACCIDENT - OH2 DIAGRAM

|  |  |                                    |
|--|--|------------------------------------|
| LOCAL REPORT NUMBER<br><b>000260012180</b> | REPORTING AGENCY<br><b>Clermont County Sheriff</b> | Date Of Crash<br><b>03/26/2026</b> |
| IN COUNTY OF<br><b>Clermont County</b>     | ACCIDENT LOCATION<br><b>Bethel New Richmond Rd</b> |                                    |

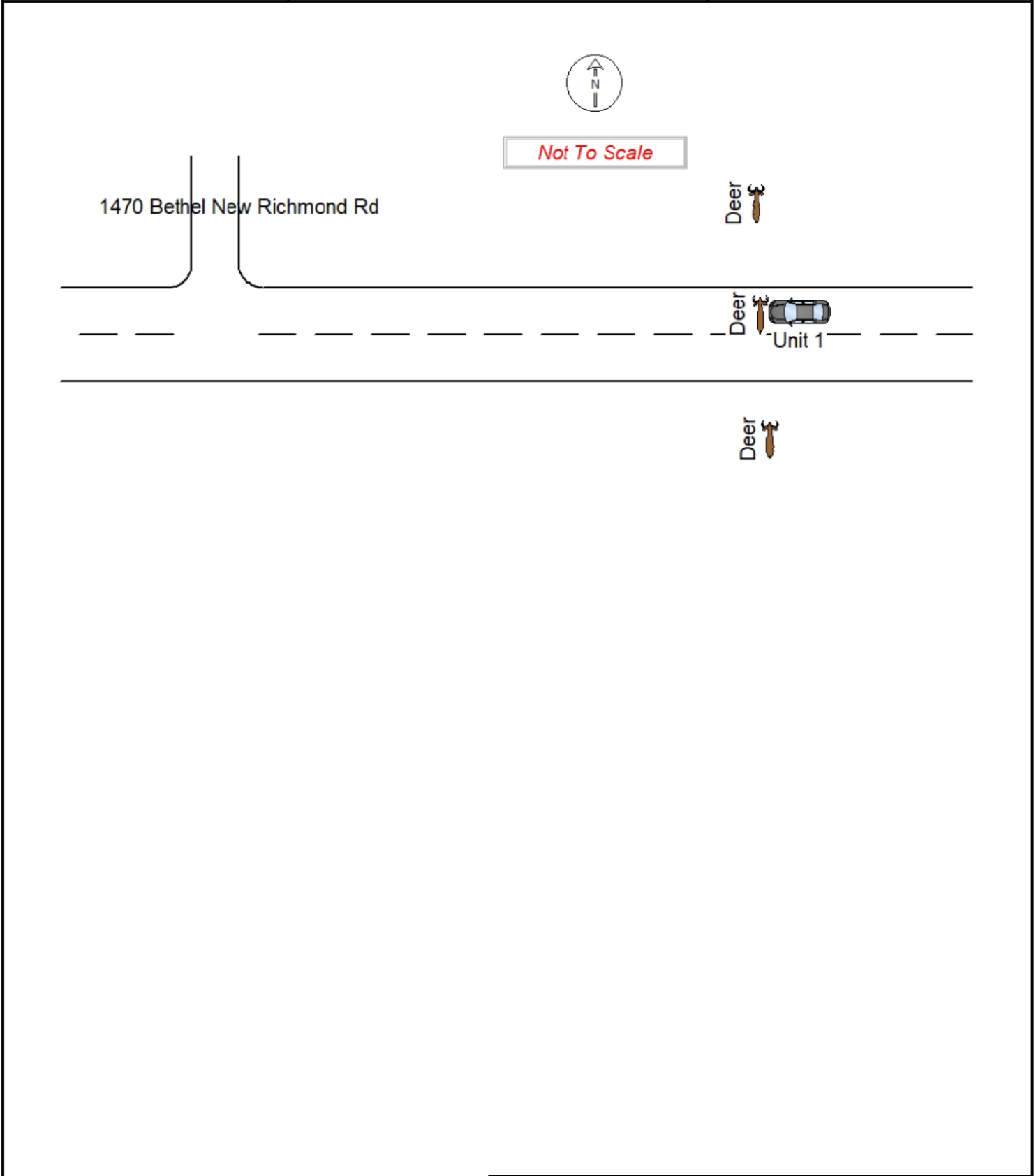

|                    |                            |
|--------------------|----------------------------|
| OFFICERS SIGNATURE | BADGE NO.<br><b>R12135</b> |
|--------------------|----------------------------|