

Local Traffic Crash Report

Local Report Number 2015-19827

Report Taken	<input type="checkbox"/> Headquarters <input checked="" type="checkbox"/> Substation	Total Number of Vehicles and Pedestrians Involved <u>2 VEHICLES</u>	Combined Vehicle and Property Loss (Account for the total of all vehicles and property damaged) <input checked="" type="checkbox"/> Over \$150 <input type="checkbox"/> Under \$150
In County Of	<u>COLUMBIA</u>	• Within corporate limits of (If not, file with correct agency)	Date of Crash <u>M 03 03 15</u> Day <u>TUESDAY</u> Time <u>2:00</u> <input type="checkbox"/> AM <input checked="" type="checkbox"/> PM
Crash Occurred On	<u>P 1351 CAMELA HIGH SCHOOL</u>		Within The Intersection Of <u>CLOUGH PIKE</u>
If Not In Intersection	(List Nearest Intersecting Street, Milepost, House No.) Miles <u>75</u> Feet <u>W</u> <u>S</u> <u>E</u> of <u>CLOUGH PIKE</u>		
Unit No.	No. Of Occupants	Operating <input checked="" type="checkbox"/> Parked <input type="checkbox"/> Driverless <input type="checkbox"/> Non-Contact <input type="checkbox"/>	Insurance Co. Or Agent <u>ALLSTATE</u>
Driver - Pedestrian Name (Last, First, MI) <u>MEENACH, AUSTIN J.</u>		Address (No., Street, State, Zip Code) <u>1229 NOTTINGHAM AVE AVE A OH 45702</u>	
Phone No.	Birth Date <u>M 12 0 14 96</u>	Age <u>18</u>	Sex <u>M</u> State <u>OH</u> Drivers License No. <u>UB335795</u> Occupation <u>STUDENT</u>
Owner (If Same As Driver, Write Same) <u>RIFLES, AMY</u>		Address <u>1229 NOTTINGHAM AVE AVE A OH 45702</u> Phone <u>7</u>	
Veh. Year	Make	Model	Color
<u>2015</u>	<u>MAZDA</u>	<u>MAZDA 3</u>	<u>BLACK</u>
Circle Damage Areas	9 Top 10 Undercar 11 Load 12 Trailer	Damage Severity <input type="checkbox"/> Non-Functional <input checked="" type="checkbox"/> Functional <input type="checkbox"/> Disabling	Damage Scale <input type="checkbox"/> None <input checked="" type="checkbox"/> Light <input type="checkbox"/> Moderate <input type="checkbox"/> Heavy
Vehicle Disposition <input checked="" type="checkbox"/> Driven Away <input type="checkbox"/> Remained At Scene <input type="checkbox"/> Towed		Fire <input checked="" type="checkbox"/> No Fire <input type="checkbox"/> Fire Due To Crash <input type="checkbox"/> Other Fire	
Unit No.	No. Of Occupants	Operating <input checked="" type="checkbox"/> Parked <input type="checkbox"/> Driverless <input type="checkbox"/> Non-Contact <input type="checkbox"/>	Insurance Co. Or Agent <u>NATION WIDE</u>
Driver - Pedestrian Name (Last, First, MI) <u>HALL, TYLER D.</u>		Address (No., Street, State, Zip Code) <u>36 SWAN LN. AVE A OH 45702</u>	
Phone No.	Birth Date <u>M 12 0 31 96</u>	Age <u>18</u>	Sex <u>M</u> State <u>OH</u> Drivers License No. <u>UB755692</u> Occupation <u>STUDENT</u>
Owner (If Same As Driver, Write Same) <u>HALL, JENNIFER</u>		Address <u>36 SWAN LN. AVE A OH 45702</u> Phone <u>-</u>	
Veh. Year	Make	Model	Color
<u>2013</u>	<u>MIITS.</u>	<u>4S</u>	<u>BLACK</u>
Circle Damage Areas	9 Top 10 Undercar 11 Load 12 Trailer	Damage Severity <input type="checkbox"/> Non-Functional <input checked="" type="checkbox"/> Functional <input type="checkbox"/> Disabling	Damage Scale <input type="checkbox"/> None <input checked="" type="checkbox"/> Light <input type="checkbox"/> Moderate <input type="checkbox"/> Heavy
Vehicle Disposition <input checked="" type="checkbox"/> Driven Away <input type="checkbox"/> Remained At Scene <input type="checkbox"/> Towed		Fire <input checked="" type="checkbox"/> No Fire <input type="checkbox"/> Fire Due To Crash <input type="checkbox"/> Other Fire	
From Unit No.	Name (Last, First, MI)	Birth Date	Age
<u>C 01</u>	<u>RIFLES, BRADYN</u>	<u>M 08 0 24 01</u>	<u>13</u>
Address <u>1229 NOTTINGHAM AVE AVE A OH 45702</u>		Phone	Sex
			<u>A 1 B 1 C 3 D 3 F</u>
From Unit No.	Name (Last, First, MI)	Birth Date	Age
<u>D 02</u>	<u>BLANKENSHIP, MASON</u>	<u>M 11 0 21 96</u>	<u>18</u>
Address <u>1428 CLOUGH PIKE BATAVIA OH 45703</u>		Phone	Sex
			<u>M</u>
From Unit No.	Name (Last, First, MI)	Birth Date	Age
<u>E 02</u>	<u>FLETCHER, GARRETT</u>	<u>M 3 0 11 99</u>	<u>15</u>
Address <u>1423 BRECKEN RIDGE WAY AVE A OH 45702</u>		Phone	Sex
			<u>M</u>
From Unit No.	Name (Last, First, MI)	Birth Date	Age
<u>F</u>		<u>M D Y</u>	
Address		Phone	Sex
			<u>A 4 B 4 C 4 D 4 E 4 F</u>
From Unit No.	Name (Last, First, MI)	Birth Date	Age
<u>G</u>		<u>M D Y</u>	
Address		Phone	Sex
From Unit No.	Name (Last, First, MI)	Birth Date	Age
<u>H</u>		<u>M D Y</u>	
Address		Phone	Sex
From Unit No.	Name (Last, First, MI)	Birth Date	Age
<u>I</u>		<u>M D Y</u>	
Address		Phone	Sex
Date Report Filed <u>M 03 0 03 2015</u>		Desk Officer's Name & Badge # <u>DEPUTY SCHUBERT # 10021</u>	

Driver - Pedestrian - Vehicle Section

Occupant Section

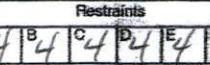
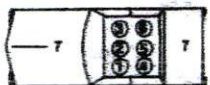
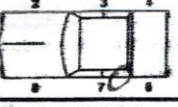
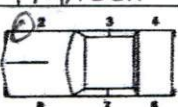

- 1 Not Used
- 2 None Available
- 3 Lap Belt Used
- 4 Lap/Shoulder Belt Used
- 5 Shoulder Belt Used
- 6 Child Safety Seat
- 7 Air Bag Used
- 8 Use Not Reported

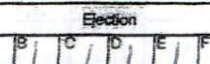

- 1 Not Ejected
- 2 Partial
- 3 Total
- 4 Trapped Inside Vehicle

Local Report Number: 2015-19827
 Describe What Happened: UNIT #1 & UNIT #2 WERE TRAVELING NORTH TOWARD CLOUGH PIKE FROM THE PARKING LOT. UNIT #1 & UNIT #2 STRUCK EACH OTHER JUST PRIOR TO THE INTERSECTION. BOTH VERBAL STATEMENTS ARE CONFLICTING.

Weather Conditions [2]
 1 No Adverse Weather
 2 Rain
 3 Snow
 4 Fog
 5 High Wind
 6 Other

Road Conditions [2]
 1 Dry
 2 Wet
 3 Snow
 4 Ice
 5 Dirt/Sand
 6 Other

Light [5]
 1 Daylight
 2 Dawn
 3 Dusk
 4 Dark No Lights
 5 Dark Lighted
 6 Other

Road Contour [1]
 1 Straight Level
 2 Straight Grade
 3 Curve Level
 4 Curve Grade

Occurrence [1]
 1 On Roadway
 2 Off Left Side
 3 Off Right Side
 4 On Opposing Lane of Divided Highway

Special Area
 1 Road Construction/Maintenance Area
 2 School Zone

First Harmful Event [4]
 Two MV In Traspport
 1 Head On
 2 Rear-End
 3 Backing
 4 Sideswipe Meeting
 5 Sideswipe Passing
 6 Angle

One MV In Traspport (Collision)
 7 Parked
 8 Pedestrian
 9 Animal
 10 Train
 11 Pedal Cycle
 12 Other Non-MV
 13 Fixed Object
 14 Other Object

Non-Collision
 15 Fall From or In MV
 16 Overtuning
 17 Other Non-Collision

Location [3]
 1 Intersection
 2 Intersection-Related
 3 Driveway Access
 4 Railroad Crossing
 5 Bridge-Passing Over
 6 Bridge-Passing Under
 7 Non Intersection
 8 Private Property

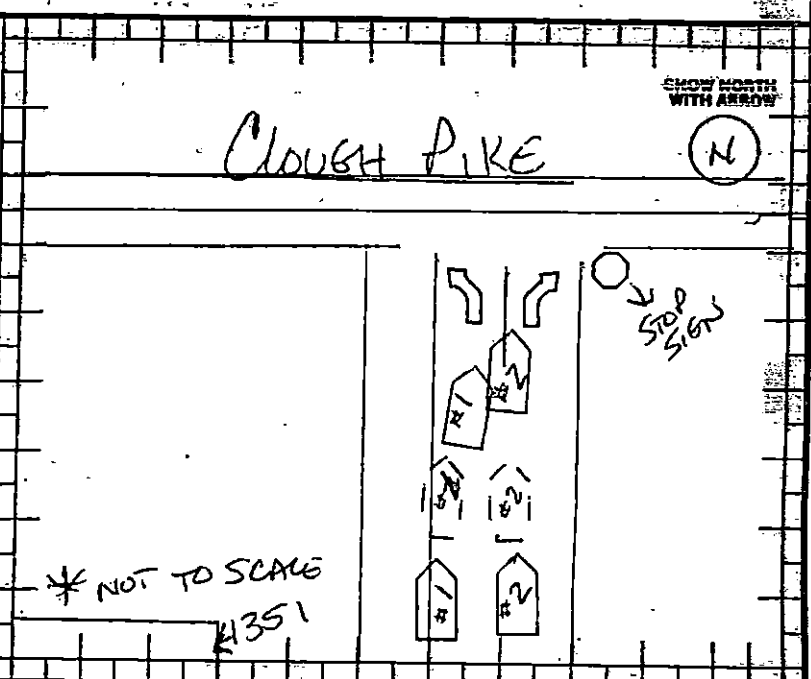

Type of Unit
 # 1 A 1 B 2

Car
 1 Sub Compact
 2 Compact
 3 Mid Size
 4 Full Size

Truck
 5 Pickup
 6 Panel/Van
 7 Straight Truck
 8 Straight Truck & Trailer
 9 Truck Tractor
 10 Tractor & Semi-Trailer
 11 Tractor & Double Trailer

Motorcycle
 12 MC up to 350cc
 13 MC up to 750cc
 14 MC over 751cc
 15 Motorized Bicycle

Bus
 16 School Bus
 17 Church
 18 Public

Emergency
 19 Police Vehicle
 20 Fire Truck
 21 Ambulance/Rescue

Other
 22 Taxi
 23 Motor Home
 24 Train
 25 Farm Vehicle
 26 Farm Equipment
 27 Snowmobile
 28 Construction Equip.
 29 Animal W/Rider
 30 Animal W/Buggy
 31 Bicycle
 32 All Others

P = Pedestrian

Speed			Motorcycle Helmet Use		
Unit	Estimated	Legal	Unit	Driver	Pass
A	10		A		
B	10		B		

1 No Helmet
 3 Full Facial Cover
 2 Full Coverage
 4 Other Type Helmet

Pre-Crash Actions A B 1 1

Driver Actions
 1 Going Straight
 2 Turning Right
 3 Turning Left
 4 Turning on Red Light
 5 U Turn
 6 Stopped To Turn
 7 Stopped in Traffic
 8 Parking/Unparking
 9 Parked
 10 Backing
 11 Passing
 12 Changing Lanes
 13 Merging/Exiting Ramp
 14 Out of Control
 15 Swerving
 16 Driverless Vehicle
 17 Other Driver Action

Pedestrian Actions
 18 Crossing In X-Walk
 19 Crossing Other than X-Walk
 20 Walking in Road (With Traffic)
 21 Walking in Road (Against Traffic)
 22 Playing in Road
 23 Working On Road
 24 Entering or Leaving Vehicle in Road
 25 Pushing/Working on Vehicle in Road
 26 Other in Road
 27 On Sidewalk or Shoulder

Traffic Control	A	B	Fixed Object Struck	A	B
1 No Controls 2 Stop Sign 3 Yield Sign 4 Traffic Signal 5 Traffic Flashers 6 School Zone 7 Railroad Crossbucks 8 Railroad Flashers 9 Railroad Gates 10 Construction Barricades 11 Police Officer 12 Pavement Markings 13 Other	1	1	1 None 2 Utility Pole 3 Traffic Sign 4 Bridge/Culvert 5 Guard Rail 6 Fence 7 Tree 8 Shrubbery 9 Curb 10 Ditch 11 Embankment 12 Building 13 Mail Box 14 Construction Barricade 15 Fire Hydrant 16 Other Object		

Driver
 1 No Controls
 2 Stop Sign
 3 Yield Sign
 4 Traffic Signal
 5 Traffic Flashers
 6 School Zone
 7 Railroad Crossbucks
 8 Railroad Flashers
 9 Railroad Gates
 10 Construction Barricades
 11 Police Officer
 12 Pavement Markings
 13 Other

Pedestrian
 14 No Controls
 15 Crosswalk Lines
 16 Walk/Don't Walk Device

Contributing Factor A B 14 14

Driver Error
 1 None
 2 Failure to Yield
 3 Unsafe Speed
 4 Following Too Closely or ACDA
 5 Ran Red Light
 6 Ran Stop or Yield Sign
 7 Improper Turn
 8 Improper Passing
 9 Improper Lane Change
 10 Improper Backing
 11 Improper Start from Parked Position
 12 Stopped or Parked Illegally
 13 Left of Center
 14 Failure to Control
 15 Driver Inattention
 16 Drove Off Road
 Reason Unknown
 17 Other Driver Error

Non-Driver Factor
 18 Vehicle Defects
 19 Load Shifting, Fading, Spilling
 20 Pavement Defect
 21 Shoulder Defect
 22 Debris on Road
 23 Obeced Traffic Sign/Device
 24 Vision Obstruction
 25 Animal Actions
 26 Pedestrian Actions

Vehicle Defects	
Code if Contributing Factor is 18	
Primary	A B
Secondary	A B

Truck Load A B
 1 Empty
 2 Perishable Goods
 3 General Freight
 4 Metal/Heavy Machinery
 5 Hazardous Gas
 6 Hazardous Liquid
 7 Hazardous Solid
 8 Radioactive Material

Truck Axles A B
 1 Turn Signals
 2 Head Lamps
 3 Tail Lamps
 4 Brakes
 5 Steering
 6 Tire Blowout
 7 Worn or Slick Tires
 8 Trailer Equipment Defective
 9 Motor Trouble
 10 Disabled from Prior Accident
 11 Other Defects

Tractor Trailer Rigs