

# Clermont County Sheriff Office

## Traffic Crash Report

Local Report #  Severity  Private Property  Photos Taken  NCIC #

Reporting Agency  # Units  Unit Error  Date and Time of Crash

City, Village, Township  Name (of City, Village or Township)  County #  Latitude  Longitude

### Crash Occured On

Route Type  Route Number  Road Type  Road Prefix  Road Name

### At / Reference

Reference Point  Distance from Reference  Distance Type  Direction to  Reference Route Type  Reference Route Number

Reference Prefix  Reference Road Name  Road Contour  Road Condition  Secondary:

### Police Action

Dispatch #  Report Date  State Reportable   
 Time of Dispatch  Time of Arrival  Time of Clearance   
 Reporting Officer's Name  Officer Badge

Manner of Collision or Impact

Lane Direction  Divided Highway

School Related  Work Related  Workers Present

Work Zone Type  Work Zone Locatic

Weather

### Diagram

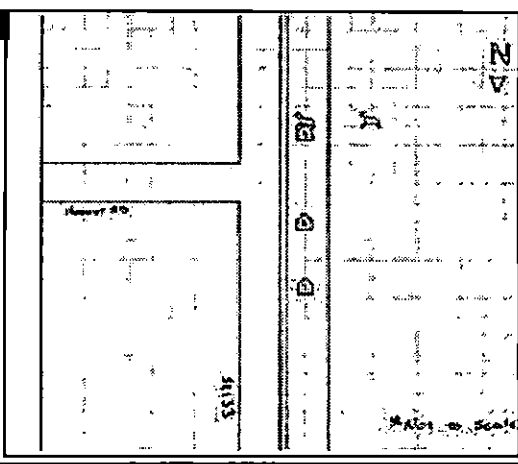

### Narrative

Unit #1 was traveling south bound on SR 133 near Hoover RD when a deer ran out in front of his vehicle cause him to hit it.

# Clermont County Sheriff Office

## Traffic Crash Report

Unit 1 Information				
Owner First	Owner Middle	Owner Last	LP State	LP #
Logan		Brown	OH	TZ027589
Owner Address	Owner City	Owner State	Owner Zip	Owner Phone #
3269 BOLENDER RD	BETHEL	OH	45106	
Vehicle Year	Vehicle Make	Vehicle Model	Vehicle Color	VIN
2005	Ford	Focus	Blue	3FAFP37N45R117893
Insurance Name	In Emergency Response	Speed Dected	Unit Speed	Posted Speed
Progressive	2		0 55	55
Non-Motorist	Action	Towed By	Damage Scale	Vehicle Direction
	Striking			3
Unit Type	Point of Impact	Vehicle Defects	Precrash Action	
Mid Size	Center Front		Straight Ahead	
Contributing Circumstances		Secondary Circumstances	Sequence of Events 1	Sequence of Events 2
None			Animal - Deer	
Sequence of Events 3	Sequence of Events 4	Sequence of Events 5	Sequence of Events 6	
Carrier Name	Carrier Phone	US DOT	HM Class	HM Placard
			0	
Carrier Address	City	State	Zip	

People Information				
Unit Number: 1				
First	Middle	Last	Type	
Logan		Brown	Owner/Driver	
Address	City	State	Zip	Contact Number
3269 BOLENDER RD	BETHEL	OH	45106	
DOB	Gender	DL State	DL Number	Charge Number
2/19/96	M	OH	TZ027589	
Injured Taken To	Transported By	Seating Position	Ejected	Charge Description
		Front Seat, Left Side	1	
Air Bag	Trapped	Safety Equipment Used	Condition	Citation Number
D	Not Trapped	Shoulder and Lap Belt U:	Apparently Normal	
Injuries	Alcohol Test	Alcohol Test Status	Drug Test	Drug Test Status
No Injury / None Reporte	None		None	None Given