

Clermont County Sheriff Office

Traffic Crash Report

Local Report # Severity Private Property Photos Taken NCIC #

Reporting Agency # Units Unit Error Date and Time of Crash

City, Villiage, Township Name (of City, Villiage or Township) County # Latitude Longitude

Crash Occured On

Route Type Route Number Road Type Road Prefix Road Name

At / Reference

Reference Point Distance from Reference Distance Type Direction to Reference Route Type Reference Route Number

Reference Prefix Reference Road Name Road Contour Road Condition
Primary
Secondary:

Police Action

Dispatch # Report Date State Reportable
Time of Dispatch Time of Arrival Time of Clearance
Reporting Officer's Name Officer Badge

Manner of Collision or Impact

Lane Direction

Divided Highway

School Related

Work Related

Workers Present

Work Zone Type

Work Zone Locatic

Weather

Diagram

Narrative

While stopped in traffic (traffic light @ intersection), unit # 2 was reportedly having problems with the gear shifter, and, when he pressed on the gas pedal to try to alleviate the problem, lurched forward and struck unit # 1.

Case Number: 2015 - 30324

Date: 4/3/2015

Location: SR 125 @ Amelia - Olive Branch Rd

Description:

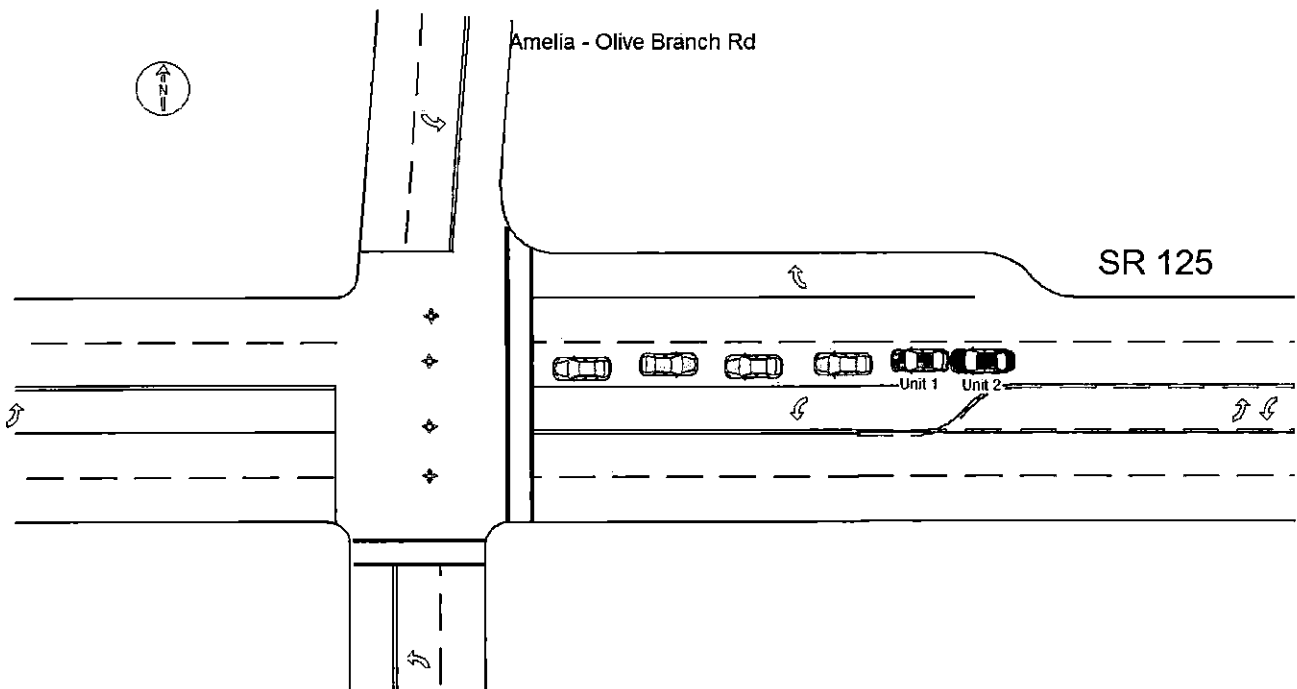

Clermont County Sheriff Office

Traffic Crash Report

Unit 1 Information				
Owner First	Owner Middle	Owner Last	LP State	LP #
ALFREDA	J	WIBBELS	OH	RN084847
Owner Address	Owner City	Owner State	Owner Zip	Owner Phone #
2897 S DUNHAM RD	AMELIA	OH	45102	
Vehicle Year	Vehicle Make	Vehicle Model	Vehicle Color	VIN
2011	Ford	Focus	Blue	1FAHP3FN2BW13404
Insurance Name	In Emergency Response	Speed Docted	Unit Speed	Posted Speed
ALLSTATE	2	0	0	35
Non-Motorist	Action	Towed By	Damage Scale	Vehicle Direction
	Struck			3
Unit Type	Point of Impact	Vehicle Defects	Precrash Action	
Compact	Rear Center		Slowing or Stopped in Traffic	
Contributing Circumstances		Secondary Circumstances	Sequence of Events 1	Sequence of Events 2
None			Motor Vehicle in Transpo	
Sequence of Events 3	Sequence of Events 4	Sequence of Events 5	Sequence of Events 6	
Carrier Name	Carrier Phone	US DOT	HM Class	HM Placard
			0	
Carrier Address	City	State	Zip	

Unit 2 Information				
Owner First	Owner Middle	Owner Last	LP State	LP #
KENNETH	R	FRASURE	0	
Owner Address	Owner City	Owner State	Owner Zip	Owner Phone #
318 CAMPBELL LN	BETHEL	OH	45106	
Vehicle Year	Vehicle Make	Vehicle Model	Vehicle Color	VIN
2000	Chevrolet	Malibu	Purple	1G1ND52J4Y6156900
Insurance Name	In Emergency Response	Speed Docted	Unit Speed	Posted Speed
BUCKEYE STATE MUTL	2	1	3	35
Non-Motorist	Action	Towed By	Damage Scale	Vehicle Direction
	Striking			3
Unit Type	Point of Impact	Vehicle Defects	Precrash Action	
Mid Size	Center Front		Slowing or Stopped in Traffic	
Contributing Circumstances		Secondary Circumstances	Sequence of Events 1	Sequence of Events 2
Followed Too Closely/ACDA			Motor Vehicle in Transpo	
Sequence of Events 3	Sequence of Events 4	Sequence of Events 5	Sequence of Events 6	
Carrier Name	Carrier Phone	US DOT	HM Class	HM Placard
			0	
Carrier Address	City	State	Zip	

Clermont County Sheriff Office

Traffic Crash Report

People Information		Unit Number: 2		
First	Middle	Last	Type	
KENNETH	R	FRASURE	Owner Not Involved	
Address	City	State	Zip	Contact Number
318 CAMPBELL LN	BETHEL	OH	45106	(
DOB	Gender	DL State	DL Number	Charge Number
12/28/68	M	O		
Injured Taken To	Transported By	Seating Position	Ejected	Charge Description
Air Bag	Trapped	Safety Equipment Used	Condition	Citation Number
Injuries	Alcohol Test	Alcohol Test Status	Drug Test	Drug Test Status

People Information		Unit Number: 2		
First	Middle	Last	Type	
NICHOLAS	P	KEETON	Driver	
Address	City	State	Zip	Contact Number
318 CAMPBELL LN	BETHEL	OH	45106	
DOB	Gender	DL State	DL Number	Charge Number
8/9/94	M	OH	UA887809	
Injured Taken To	Transported By	Seating Position	Ejected	Charge Description
		Front Seat, Left Side	1	
Air Bag	Trapped	Safety Equipment Used	Condition	Citation Number
N	Not Trapped	Shoulder and Lap Belt Use	Apparently Normal	
Injuries	Alcohol Test	Alcohol Test Status	Drug Test	Drug Test Status
No Injury / None Reported	None		None	None Given

People Information		Unit Number: 1		
First	Middle	Last	Type	
ALFREDA	J	WIBBELS	Owner/Driver	
Address	City	State	Zip	Contact Number
2897 S DUNHAM RD	AMELIA	OH	45102	
DOB	Gender	DL State	DL Number	Charge Number
5/14/50	F	OH	RN084847	
Injured Taken To	Transported By	Seating Position	Ejected	Charge Description
		Front Seat, Left Side	1	
Air Bag	Trapped	Safety Equipment Used	Condition	Citation Number
N	Not Trapped	Shoulder and Lap Belt Use	Apparently Normal	
Injuries	Alcohol Test	Alcohol Test Status	Drug Test	Drug Test Status
No Injury / None Reported	None		None	None Given

Clermont County Sheriff Office

Traffic Crash Report

People Information		Unit Number: 1		
First	Middle	Last	Type	
Shania	Lynn	Wibbles	Occupant	
Address	City	State	Zip	Contact Number
2897 S DUNHAM RD	AMELIA	OH	451020
DOB	Gender	DL State	DL Number	Charge Number
5/14/98	F			
Injured Taken To	Transported By	Seating Position	Ejected	Charge Description
		Front Seat Right Side	1	
Air Bag	Trapped	Safety Equipment Used	Condition	Citation Number
N	Not Trapped	Shoulder and Lap Belt Us	Apparently Normal	
Injuries	Alcohol Test	Alcohol Test Status	Drug Test	Drug Test Status
No Injury / None Reported	None	None Given	None	None Given