

Clermont County Sheriff Office

Traffic Crash Report

Local Report # Severity Private Property Photos Taken NCIC #

Reporting Agency # Units Unit Error Date and Time of Crash

City, Village, Township Name (of City, Village or Township) County # Latitude Longitude

Crash Occurred On

Route Type Route Number Road Type Road Prefix Road Name

At / Reference

Reference Point Distance from Reference Distance Type Direction to Reference Route Type Reference Route Number

Reference Prefix Reference Road Name Road Contour Road Condition
 Primary Secondary:

Police Action

Dispatch # Report Date State Reportable

Time of Dispatch Time of Arrival Time of Clearance

Reporting Officer's Name Officer Badge

Manner of Collision or Impact

Lane Direction Divided Highway

School Related Work Related Workers Present

Work Zone Type Work Zone Locatic

Weather

Diagram

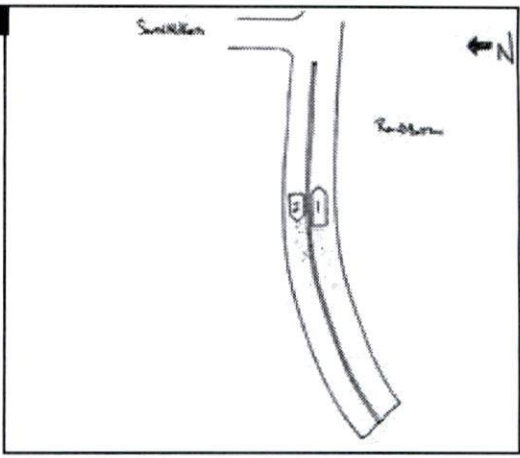

Narrative

UNIT #1 WAS EASTBOUND ON ROUNDBOTTOM ROAD APPROACHING SOUTH MILFORD. UNIT #2 WAS WEST ON ROUNDBOTTOM. UNIT #1 WAS A DUMP TRUCK AND THE TAILGATE WAS NOT CLOSED CORRECTLY. THIS CAUSED SMALL STONES TO FALL FROM THE BED STIKING UNIT #2 AND CRACKING ITS WINDSHIELD IN TWO PLACES.

Clermont County Sheriff Office

Traffic Crash Report

Unit 2 Information				
Owner First	Owner Middle	Owner Last	LP State	LP #
RACK	7	PAVING	0	
Owner Address	Owner City	Owner State	Owner Zip	Owner Phone #
7208 MAIN ST.	CINCINNATI	OH	45144	
Vehicle Year	Vehicle Make	Vehicle Model	Vehicle Color	VIN
2009	Ford	Ranger	White	1FTYR15E99PA4521E
Insurance Name	In Emergency Response	Speed Dected	Unit Speed	Posted Speed
PHOENIX INS. CO.	2	2	40	45
Non-Motorist	Action	Towed By	Damage Scale	Vehicle Direction
	Non-collision			3
Unit Type	Point of Impact	Vehicle Defects	Precrash Action	
Pickup	Top and Windows		Straight Ahead	
Contributing Circumstances		Secondary Circumstances		Sequence of Events 1
None				Struck by Falling, Shifting
Sequence of Events 3		Sequence of Events 4		Sequence of Events 5
Carrier Name		Carrier Phone	US DOT	HM Class
RACK 7 PAVING CO.				0
Carrier Address		City	State	Zip
7208 MAIN ST.		CINCINNATI	OH	45244

Unit 1 Information				
Owner First	Owner Middle	Owner Last	LP State	LP #
TRANSPORT		EVANS	0	
Owner Address	Owner City	Owner State	Owner Zip	Owner Phone #
4229 ROUNDBOTTOM RI	CINCINNATI	OH	45244	
Vehicle Year	Vehicle Make	Vehicle Model	Vehicle Color	VIN
2007	Peterbilt Motors Co.	Truck	Red	1NPALUTXX7N74305
Insurance Name	In Emergency Response	Speed Dected	Unit Speed	Posted Speed
ZURICH	2	2	40	45
Non-Motorist	Action	Towed By	Damage Scale	Vehicle Direction
	Non-collision			4
Unit Type	Point of Impact	Vehicle Defects	Precrash Action	
Single Unit Truck; 3+ Axl	None	Other Defects	Straight Ahead	
Contributing Circumstances		Secondary Circumstances		Sequence of Events 1
Load Shifting/Falling/Spilling				Other Non-Collision
Sequence of Events 3		Sequence of Events 4		Sequence of Events 5
Carrier Name		Carrier Phone	US DOT	HM Class
EVANS TRANSPORT			526714	0
Carrier Address		City	State	Zip
4229 ROUNDBOTTOM F		CINCINNATI	OH	45144

Clermont County Sheriff Office

Traffic Crash Report

People Information				
		Unit Number: 1		
First	Middle	Last	Type	
TRANSPORT		EVANS	Owner Not Involved	
Address	City	State	Zip	Contact Number
4229 ROUNDBOTTOM F	CINCINNATI	OH	45244	
DOB	Gender	DL State	DL Number	Charge Number
4/13/14	U	0		
Injured Taken To	Transported By	Seating Position	Ejected	Charge Description
Air Bag	Trapped	Safety Equipment Used	Condition	Citation Number
Injuries	Alcohol Test	Alcohol Test Status	Drug Test	Drug Test Status

People Information				
		Unit Number: 1		
First	Middle	Last	Type	
Christopher	M	Studer	Driver	
Address	City	State	Zip	Contact Number
812 BROADWELL	CINCINNATI	OH	45244	
DOB	Gender	DL State	DL Number	Charge Number
11/21/82	M	KY	S02796164	4513.31
Injured Taken To	Transported By	Seating Position	Ejected	Charge Description
		Front Seat, Left Side	1	
Air Bag	Trapped	Safety Equipment Used	Condition	Citation Number
N	Not Trapped	Unknown Safety Equipm	Apparently Normal	
Injuries	Alcohol Test	Alcohol Test Status	Drug Test	Drug Test Status
No Injury / None Reporte	None	None Given	None	None Given

People Information				
		Unit Number: 2		
First	Middle	Last	Type	
RACK	7	PAVING	Owner Not Involved	
Address	City	State	Zip	Contact Number
7208 MAIN ST.	CINCINNATI	OH	45144	
DOB	Gender	DL State	DL Number	Charge Number
4/13/14	U	0		
Injured Taken To	Transported By	Seating Position	Ejected	Charge Description
Air Bag	Trapped	Safety Equipment Used	Condition	Citation Number
Injuries	Alcohol Test	Alcohol Test Status	Drug Test	Drug Test Status

Clermont County Sheriff Office

Traffic Crash Report

People Information				
Unit Number: 2				
First	Middle	Last	Type	
Timothy		Rack	Driver	
Address	City	State	Zip	Contact Number
5550 WILD ROSE LN	MILFORD	OH	45150	
DOB	Gender	DL State	DL Number	Charge Number
6/6/64	M	OH	RH803194	
Injured Taken To	Transported By	Seating Position	Ejected	Charge Description
		Front Seat, Left Side	1	
Air Bag	Trapped	Safety Equipment Used	Condition	Citation Number
N	Not Trapped	Unknown Safety Equipm	Apparently Normal	
Injuries	Alcohol Test	Alcohol Test Status	Drug Test	Drug Test Status
No Injury / None Reported	None	None Given	None	None Given