

Clermont County Sheriff Office

Traffic Crash Report

Local Report # Severity Private Property Photos Taken NCIC #

Reporting Agency # Units Unit Error Date and Time of Crash

City, Villiage, Township Name (of City, Villiage or Township) County # Latitude Longitude

Crash Occured On

Route Type Route Number Road Type Road Prefix Road Name

At / Reference

Reference Point Distance from Reference Distance Type Direction to Reference Route Type Reference Route Number

Reference Prefix Reference Road Name Road Contour Road Condition
Secondary:

Police Action

Dispatch # Report Date State Reportable
Time of Dispatch Time of Arrival Time of Clearance
Reporting Officer's Name Officer Badge

Manner of Collision or Impact

Lane Direction Divided Highway

School Related Work Related Workers Present

Work Zone Type Work Zone Locatic

Weather

Diagram

Narrative

Unit 2 struck unit 1, then pulled alongside Unit 1, yelled at unit 1 for going slow then drove off

Clermont County Sheriff Office

Traffic Crash Report

Unit 1 Information				
Owner First	Owner Middle	Owner Last	LP State	LP #
Bettye		Russell	0	
Owner Address	Owner City	Owner State	Owner Zip	Owner Phone #
611 COLLEGE DR #115	BATAVIA	OH	45103	
Vehicle Year	Vehicle Make	Vehicle Model	Vehicle Color	VIN
2006	Kia Motors Corporation	Rio	Silver/Aluminum	
Insurance Name	In Emergency Response	Speed Dected	Unit Speed	Posted Speed
Geico	2	1	20	20
Non-Motorist	Action	Towed By	Damage Scale	Vehicle Direction
	Struck			1
Unit Type	Point of Impact	Vehicle Defects	Precrash Action	
Compact	Right Rear		Straight Ahead	
Contributing Circumstances	Secondary Circumstances	Sequence of Events 1	Sequence of Events 2	
None		Motor Vehicle in Transpo		
Sequence of Events 3	Sequence of Events 4	Sequence of Events 5	Sequence of Events 6	
Carrier Name	Carrier Phone	US DOT	HM Class	HM Placard
			0	
Carrier Address	City	State	Zip	

People Information				
Unit Number: 1				
First	Middle	Last	Type	
Bettye		Russell	Owner/Driver	
Address	City	State	Zip	Contact Number
611 COLLEGE DR #115	BATAVIA	OH	45103	
DOB	Gender	DL State	DL Number	Charge Number
1/27/39	F	0		
Injured Taken To	Transported By	Seating Position	Ejected	Charge Description
		Front Seat, Left Side	1	
Air Bag	Trapped	Safety Equipment Used	Condition	Citation Number
N	Not Trapped	Shoulder and Lap Belt Us	Apparently Normal	
Injuries	Alcohol Test	Alcohol Test Status	Drug Test	Drug Test Status
No Injury / None Reporte	None		None	None Given



OHIO TRAFFIC CRASH REPORT
DIAGRAM / NARRATIVE CONTINUATION

LOCAL REPORT NUMBER	REPORTING AGENCY CLERMONT CO SO	DATE OF CRASH M 4 D 23 Y 15
IN COUNTY OF CLERMONT	CRASH LOCATION 391 AMELIA OLIVE BRANCH	

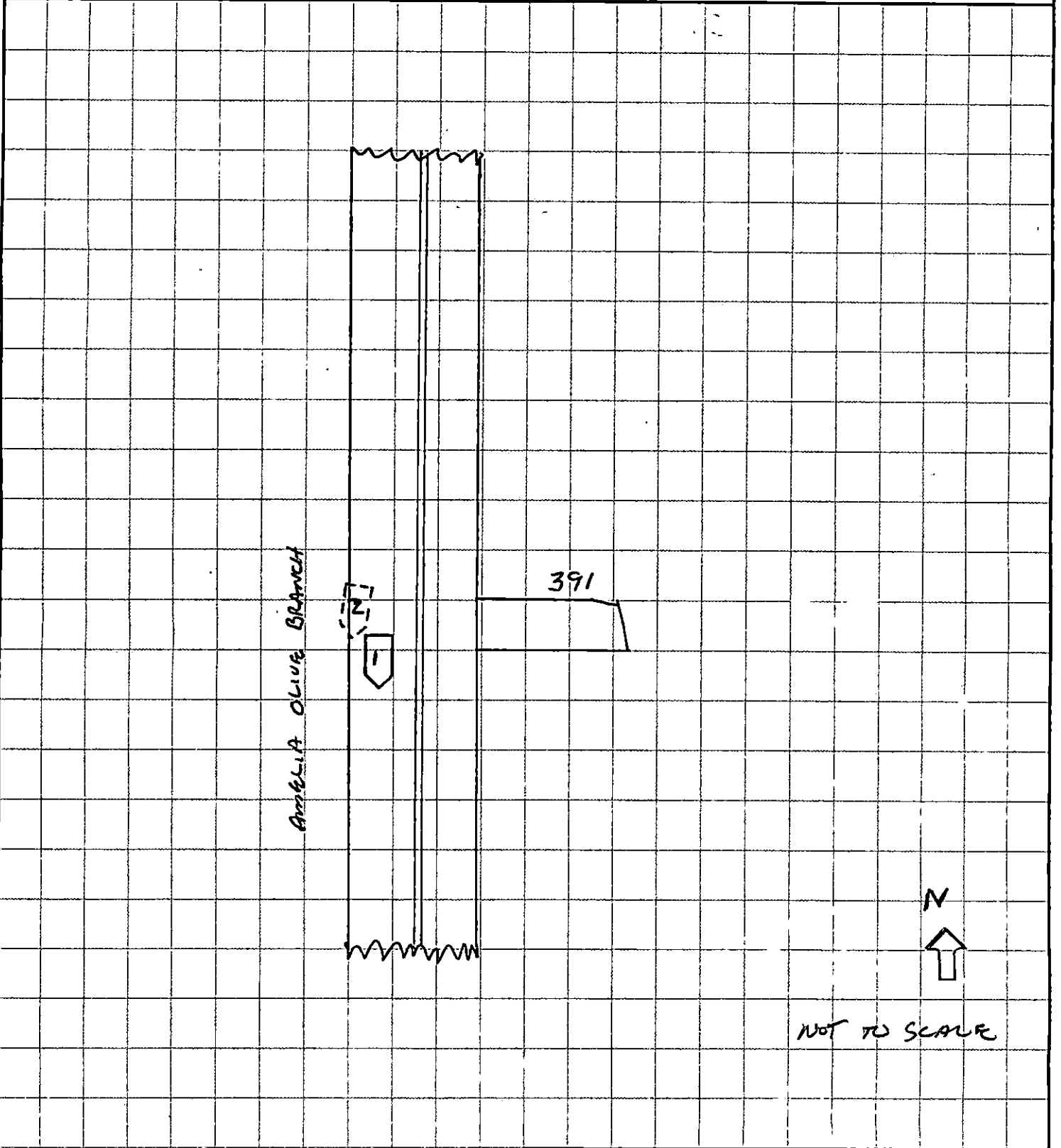

NOT TO SCALE

OFFICER'S SIGNATURE X CPL BUELLERMAN	BADGE NUMBER 2304
---	----------------------