

Clermont County Sheriff Office

Traffic Crash Report

Local Report # Severity Private Property Photos Taken NCIC #

Reporting Agency # Units Unit Error Date and Time of Crash

City, Village, Township Name (of City, Village or Township) County # Latitude Longitude

Crash Occurred On

Route Type Route Number Road Type Road Prefix Road Name

At / Reference

Reference Point Distance from Reference Distance Type Direction to Reference Route Type Reference Route Number

Reference Prefix Reference Road Name Road Contour Road Condition
Primary Secondary:

Police Action

Dispatch # Report Date State Reportable
Time of Dispatch Time of Arrival Time of Clearance
Reporting Officer's Name Officer Badge

Manner of Collision or Impact

Lane Direction Divided Highway

School Related Work Related Workers Present

Work Zone Type Work Zone Locatic

Weather

Diagram

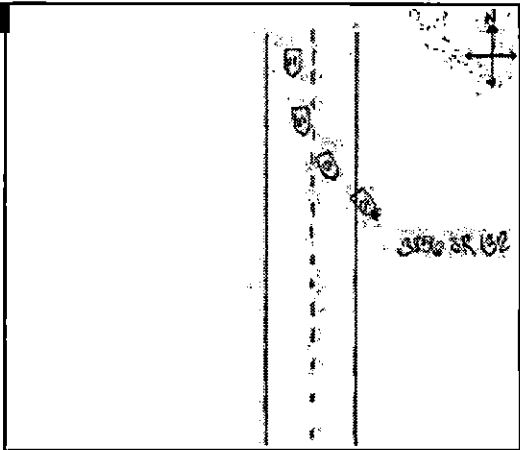

Narrative

Unknown vehicle drove through the yard at 3856 SR 132 at an unknown time. Damage was caused to the yard and picnic table at this location.

Clermont County Sheriff Office

Traffic Crash Report

Unit Information				
Owner First	Owner Middle	Owner Last	LP State	LP #
Owner Address	Owner City	Owner State	Owner Zip	Owner Phone #
Vehicle Year	Vehicle Make	Vehicle Model	Vehicle Color	VIN
Insurance Name	In Emergency Response	Speed Dected	Unit Speed	Posted Speed
Non-Motorist	Action	Towed By	Damage Scale	Vehicle Direction
Unit Type	Point of Impact	Vehicle Defects	Precrash Action	
Contributing Circumstances		Secondary Circumstances	Sequence of Events 1	Sequence of Events 2
Sequence of Events 3	Sequence of Events 4	Sequence of Events 5	Sequence of Events 6	
Carrier Name	Carrier Phone	US DOT	HM Class	HM Placard
Carrier Address	City	State	Zip	

People Information				
Unit Number: _____				
First	Middle	Last	Type	
Address	City	State	Zip	Contact Number
DOB	Gender	DL State	DL Number	Charge Number
Injured Taken To	Transported By	Seating Position	Ejected	Charge Description
Air Bag	Trapped	Safety Equipment Used	Condition	Citation Number
Injuries	Alcohol Test	Alcohol Test Status	Drug Test	Drug Test Status