

Local Traffic Crash Report

Local Report Number 2015-95785

| | | | |
|--|---|--|--|
| Report Taken | <input checked="" type="checkbox"/> Headquarters <input type="checkbox"/> Substation | Total Number of Vehicles and Pedestrians Involved 2 | Combined Vehicle and Property Loss (Account for the total of all vehicles and property damaged) <input checked="" type="checkbox"/> Over \$150 <input type="checkbox"/> Under \$150 |
| In County Of | CLERMONT | • Within corporate limits of (if not, file with correct agency) | Date of Crash M 10 D 10 Y 15 |
| Crash Occurred On | 209 PRATHER RD. | | |
| If Not in Intersection | | (List Nearest Intersecting Street, Milepost, House No.) Miles 30 Feet W N S (E) Of PRATHER RD. | |
| Unit No. | No. Of Occupants | Operating <input checked="" type="checkbox"/> Parked <input type="checkbox"/> Driverless <input type="checkbox"/> Non-Contact <input type="checkbox"/> | Insurance Co. Or Agent PROGRESSIVE # 900766268 |
| Driver - Pedestrian Name (Last, First, MI) | | Address (No., Street, State, Zip Code) | |
| PEELEY BRANDON | | 461 E STATE ST. PENDLETON, INDIANA 46064 | |
| Phone No. | Birth Date | Age | Sex State Drivers License No. Occupation |
| 317-903-7820 | M 8 D 24 Y 87 | 28 | M IND 1640-16-5775 |
| Owner (If Same As Driver, Write Same) | | Address | |
| PEELEY, MARK | | PO BOX 997518 SACRAMENTO CA. 95899 | |
| Veh. Year | Make | Model | Color Style State License Plate No. Towing Service Veh/Ped Dir |
| 2013 | HONDA | CIVIC | RED HS IND 146 B3P From N To E |
| Circle Damage Areas | Damage Severity | | Damage Scale Vehicle Disposition Fire |
| | <input checked="" type="checkbox"/> Non-Functional <input type="checkbox"/> Functional <input type="checkbox"/> Disabling | | <input type="checkbox"/> None <input checked="" type="checkbox"/> Light <input type="checkbox"/> Moderate <input type="checkbox"/> Heavy <input type="checkbox"/> Driven Away <input checked="" type="checkbox"/> Remained At Scene <input type="checkbox"/> Towed <input checked="" type="checkbox"/> No Fire <input type="checkbox"/> Fire Due To Crash <input type="checkbox"/> Other Fire |
| Unit No. | No. Of Occupants | Operating <input checked="" type="checkbox"/> Parked <input type="checkbox"/> Driverless <input type="checkbox"/> Non-Contact <input type="checkbox"/> | Insurance Co. Or Agent GEICO # 4124-02-59-92 |
| Driver - Pedestrian Name (Last, First, MI) | | Address (No., Street, State, Zip Code) | |
| OBRIEN, RICHARD A. | | 320 N. MARKET ST. FELICITY, OH. 45120 | |
| Phone No. | Birth Date | Age | Sex State Drivers License No. Occupation |
| 513-316-3878 | M 7 D 24 Y 66 | 49 | M OH RE 267238 |
| Owner (If Same As Driver, Write Same) | | Address | |
| SAME | | | |
| Veh. Year | Make | Model | Color Style State License Plate No. Towing Service Veh/Ped Dir |
| 1994 | CHEVY | S10 | GREEN TK OH GRY 6120 From S To E |
| Circle Damage Areas | Damage Severity | | Damage Scale Vehicle Disposition Fire |
| | <input checked="" type="checkbox"/> Non-Functional <input type="checkbox"/> Functional <input type="checkbox"/> Disabling | | <input type="checkbox"/> None <input checked="" type="checkbox"/> Light <input type="checkbox"/> Moderate <input type="checkbox"/> Heavy <input type="checkbox"/> Driven Away <input checked="" type="checkbox"/> Remained At Scene <input type="checkbox"/> Towed <input checked="" type="checkbox"/> No Fire <input type="checkbox"/> Fire Due To Crash <input type="checkbox"/> Other Fire |
| From Unit No. | Name (Last, First, MI) | Birth Date | Age Position |
| | | M D Y | A B C D E F |
| From Unit No. | Name (Last, First, MI) | Birth Date | Age Position |
| | | M D Y | A B C D E F |
| From Unit No. | Name (Last, First, MI) | Birth Date | Age Position |
| | | M D Y | A B C D E F |
| From Unit No. | Name (Last, First, MI) | Birth Date | Age Position |
| | | M D Y | A B C D E F |
| From Unit No. | Name (Last, First, MI) | Birth Date | Age Position |
| | | M D Y | A B C D E F |
| From Unit No. | Name (Last, First, MI) | Birth Date | Age Position |
| | | M D Y | A B C D E F |
| From Unit No. | Name (Last, First, MI) | Birth Date | Age Position |
| | | M D Y | A B C D E F |
| Date Report Filed | | Desk Officer's Name & Badge # | |
| M 10 D 10 Y 15 | | DEP. SWALLEN # 11152 | |

Driver - Pedestrian - Vehicle Section

Occupant Section

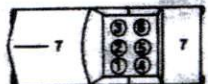

P-PEDESTRIAN

| Restraints | | | | | |
|------------|---|---|---|---|---|
| A | B | C | D | E | F |
| 4 | 4 | | | | |

- 1 Not Used
- 2 None Available
- 3 Lap Belt Used
- 4 Lap/Shoulder Belt Used
- 5 Shoulder Belt Used
- 6 Child Safety Seat
- 7 Air Bag Used
- 8 Use Not Reported

| Ejection | | | | | |
|----------|---|---|---|---|---|
| A | B | C | D | E | F |
| | | | | | |

- 1 Not Ejected
- 2 Partial
- 3 Total
- 4 Trapped Inside Vehicle

Local Report Number: 2015-95785

Describe What Happened Refer To Units By Number: UNIT 1 WAS BACKING VEHICLE OUT OF PARKING SPOT. UNIT 1 WAS COMPLETED BACKING AS UNIT 2 STARTED TO BACK OUT OF PARKING SPOT AND STRUCK UNIT 1 DRIVER SIDE DOOR WITH UNIT 2 REAR PASSENGER SIDE BUMPER AND TAILGATE CAUSING LIGHT DAMAGE TO BOTH UNIT 1 AND UNIT 2 VEHICLES.

Weather Conditions 1

1 No Adverse Weather
2 Rain
3 Snow
4 Fog
5 High Wind
6 Other

Road Conditions 1

1 Dry
2 Wet
3 Snow
4 Ice
5 Dirt/Sand
6 Other

Light 1

1 Daylight
2 Dawn
3 Dusk
4 Dark No Lights
5 Dark Lighted
6 Other

Road Contour 1

1 Straight Level
2 Straight Grade
3 Curve Level
4 Curve Grade

Occurrence 1

1 On Roadway
2 Off Left Side
3 Off Right Side
4 On Opposing Lane of Divided Highway

Special Area

1 Road Construction/Maintenance Area
2 School Zone

First Harmful Event 3

Two MV In Transport

1 Head On
2 Rear-End
3 Backing
4 Sideswipe Meeting
5 Sideswipe Passing
6 Angle

One MV In Transport (Collision)

7 Parked
8 Pedestrian
9 Animal
10 Train
11 Pedal Cycle
12 Other Non-MV
13 Fixed Object
14 Other Object

Non-Collision

15 Fall From or In MV
16 Overtaking
17 Other Non-Collision

Location B

1 Intersection
2 Intersection-Related
3 Driveway Access
4 Railroad Crossing
5 Bridge-Passing Over
6 Bridge-Passing Under
7 Non Intersection
8 Private Property

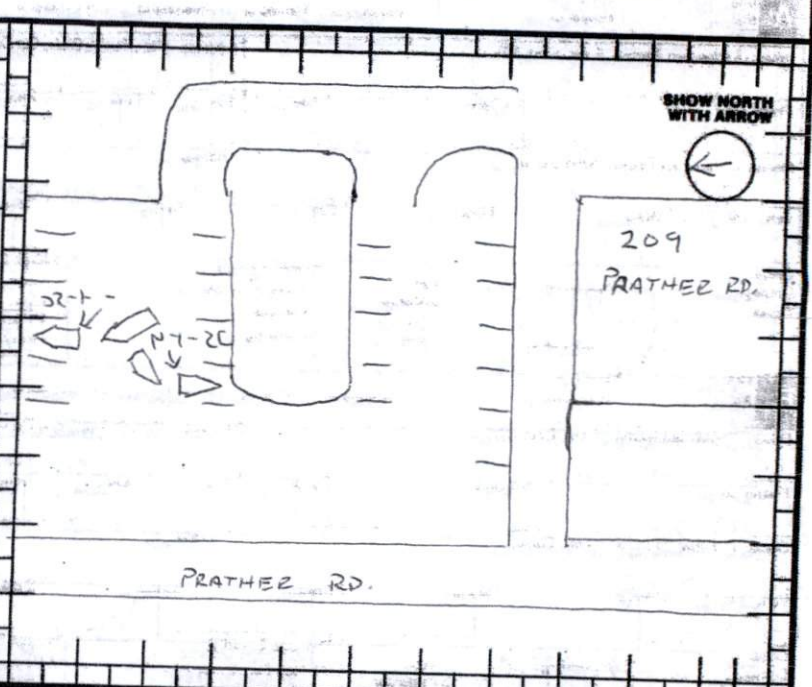

Type of Unit

1 A 4 B 5

Pre-Crash Actions

A 10 B 10

Contributing Factor

A 1 B 10

Car

1 Sub Compact
2 Compact
3 Mid Size
4 Full Size

Truck

5 Pickup
6 Panel/Van
7 Straight Truck
8 Straight Truck & Trailer
9 Truck Tractor
10 Tractor & Semi-Trailer
11 Tractor & Double Trailer

Motorcycle

12 MC up to 350cc
13 MC up to 750cc
14 MC over 751cc
15 Motorized Bicycle

Bus

16 School Bus
17 Church
18 Public

Emergency

19 Police Vehicle
20 Fire Truck
21 Ambulance/Rescue

Other

22 Taxi
23 Motor Home
24 Train
25 Farm Vehicle
26 Farm Equipment
27 Snowmobile
28 Construction Equip.
29 Animal W/Rider
30 Animal W/Buggy
31 Bicycle
32 All Others

P = Pedestrian

Driver Actions

1 Going Straight
2 Turning Right
3 Turning Left
4 Turning on Red Light
5 U Turn
6 Stopped To Turn
7 Stopped in Traffic
8 Parking/Unparking
9 Parked
10 Backing
11 Passing
12 Changing Lanes
13 Merging/Exiting Ramp
14 Out of Control
15 Swerving
16 Driverless Vehicle
17 Other Driver Action

Pedestrian Actions

18 Crossing in X-Walk
19 Crossing Other than X-Walk (With Traffic)
20 Walking in Road (Against Traffic)
21 Walking in Road (Working On Road)
22 Working On Road
23 Entering or Leaving Vehicle
24 Pushing/Working on Vehicle in Road
25 Other in Road
26 On Sidewalk or Shoulder

Driver Error

1 None
2 Failure to Yield
3 Unsafe Speed
4 Following Too Closely or ACDA
5 Ran Red Light
6 Ran Stop or Yield Sign
7 Improper Turn
8 Improper Passing
9 Improper Lane Change
10 Improper Backing
11 Improper Start from Parked Position
12 Stopped or Parked Illegally
13 Left of Center
14 Failure to Control
15 Driver Inattention
16 Drove Off Road Reason Unknown
17 Other Driver Error

Non-Driver Factor

18 Vehicle Defects
19 Load Shifting, Falling, Spilling
20 Pavement Defect
21 Shoulder Defect
22 Debris on Road
23 Downed Traffic Sign/Device
24 Vision Obstruction
25 Animal Actions
26 Pedestrian Actions

Vehicle Defects

Code if Contributing Factor is 18

Primary

A B

Secondary

A B

1 Turn Signals
2 Head Lamps
3 Tail Lamps
4 Brakes
5 Steering
6 Tire Blowout
7 Worn or Slick Tires
8 Trailer Equipment Defective
9 Motor Trouble
10 Disabled from Prior Accident
11 Other Defects

Traffic Control

A B

Fixed Object Struck

A B

1 None
2 Utility Pole
3 Traffic Sign
4 Bridge/Culvert
5 Guard Rail
6 Fence
7 Tree
8 Shrubbyery
9 Curb
10 Ditch
11 Embankment
12 Building
13 Mail Box
14 Construction Barricade
15 Fire Hydrant
16 Other Object

Driver

1 No Controls
2 Stop Sign
3 Yield Sign
4 Traffic Signal
5 Traffic Flashers
6 School Zone
7 Railroad Crossbucks
8 Railroad Flashers
9 Railroad Gates
10 Construction Barricades
11 Police Officer
12 Pavement Markings
13 Other

Pedestrian

14 No Controls
15 Crosswalk Lines
16 Walk/Don't Walk Device

Speed

| Unit | Estimated | Legal |
|------|-----------|-------|
| A | N/A | N/A |
| B | N/A | N/A |

Motorcycle Helmet Use

| Unit | Driver | Pass |
|------|--------|------|
| A | | |
| B | | |

1 No Helmet
3 Full Facial Cover
2 Full Coverage
4 Other Type Helmet