

Local Traffic Crash Report

Local Report Number 18-0015694

Report Taken <input type="checkbox"/> Headquarters <input checked="" type="checkbox"/> Substation	Total Number of Vehicles and Pedestrians Involved <u>6</u>	Combined Vehicle and Property Loss (Account for the total of all vehicles and property damaged) <input checked="" type="checkbox"/> Over \$150 <input type="checkbox"/> Under \$150
--	---	--

In County Of <u>Clermont</u>	• Within corporate limits of (if not, file with correct agency)	Date of Crash M <u>4</u> D <u>20</u> Y <u>18</u>	Day <u>FRIDAY</u>	Time <u>1435</u> <small>(PM)</small>
---------------------------------	---	---	----------------------	---

Crash Occurred On <u>Bauer Rd</u>	Within The Intersection Of
--------------------------------------	----------------------------

If Not In Intersection	(List Nearest Intersecting Street, Milepost, House No.) <u>2234</u>
------------------------	--

A Unit No. <u>1</u>	No. Of Occupants <u>2</u>	Operating <input checked="" type="checkbox"/> Parked <input type="checkbox"/> Driverless <input type="checkbox"/> Non-Contact <input type="checkbox"/>	Insurance Co. Or Agent <u>USAA General # 0274501496</u>
---------------------	---------------------------	--	--

Driver - Pedestrian Name (Last, First, MI) <u>Cook, Ridgeway</u>	Address (No., Street, State, Zip Code) <u>4296 Trotters Way, Batavia OH 45103</u>
---	--

Phone No.	Birth Date M <u>1</u> D <u>31</u> Y <u>45</u>	Age <u>73</u>	Sex <u>M</u>	State <u>OH</u>	Drivers License No. <u>KM 200485</u>	Occupation
-----------	--	------------------	-----------------	--------------------	---	------------

Owner (If Same As Driver, Write Same) <u>Same</u>	Address
--	---------

Veh. Year <u>2013</u>	Make <u>Chevy</u>	Model <u>Traverse</u>	Color <u>S. Nec</u>	Style <u>SUV</u>	State <u>OH</u>	License Plate No. <u>329 AFA</u>	Towing Service	Veh/Ped Dir From <u>W</u> To <u>E</u>
Circle Damage Areas	Damage Severity <input type="checkbox"/> Non-Functional <input type="checkbox"/> Functional <input type="checkbox"/> Disabling	Damage Scale <input checked="" type="checkbox"/> None <input type="checkbox"/> Light <input type="checkbox"/> Moderate <input type="checkbox"/> Heavy	Vehicle Disposition <input checked="" type="checkbox"/> Driven Away <input type="checkbox"/> Remained At Scene <input type="checkbox"/> Towed	Fire <input checked="" type="checkbox"/> No Fire <input type="checkbox"/> Fire Due To Crash <input type="checkbox"/> Other Fire				

B Unit No. <u>2</u>	No. Of Occupants <u>2</u>	Operating <input checked="" type="checkbox"/> Parked <input type="checkbox"/> Driverless <input type="checkbox"/> Non-Contact <input type="checkbox"/>	Insurance Co. Or Agent <u>AAA Insurance # OHSS 203104601</u>
---------------------	---------------------------	--	---

Driver - Pedestrian Name (Last, First, MI) <u>Steward, Barbara</u>	Address (No., Street, State, Zip Code) <u>5681 Newstonsville Hutchinson Rd Batavia OH 45103</u>
---	--

Phone No.	Birth Date M <u>1</u> D <u>29</u> Y <u>43</u>	Age <u>75</u>	Sex <u>F</u>	State <u>OH</u>	Drivers License No. <u>KW 156204</u>	Occupation
-----------	--	------------------	-----------------	--------------------	---	------------

Owner (If Same As Driver, Write Same) <u>Steward, William</u>	Address <u>5681 Newstonsville Hutchinson Rd</u>
--	--

Veh. Year <u>2015</u>	Make <u>Honda</u>	Model <u>Accord</u>	Color <u>Grey</u>	Style <u>2DR</u>	State <u>OH</u>	License Plate No. <u>KL8 RUG</u>	Towing Service	Veh/Ped Dir From <u>S</u> To <u>N</u>
Circle Damage Areas	Damage Severity <input checked="" type="checkbox"/> Non-Functional <input type="checkbox"/> Functional <input type="checkbox"/> Disabling	Damage Scale <input type="checkbox"/> None <input checked="" type="checkbox"/> Light <input type="checkbox"/> Moderate <input type="checkbox"/> Heavy	Vehicle Disposition <input checked="" type="checkbox"/> Driven Away <input type="checkbox"/> Remained At Scene <input type="checkbox"/> Towed	Fire <input checked="" type="checkbox"/> No Fire <input type="checkbox"/> Fire Due To Crash <input type="checkbox"/> Other Fire				

G From Unit No. <u>1</u>	Name (Last, First, MI) <u>Cook, Joan</u>	Address <u>4296 Trotters Way Batavia OH 45103</u>	Birth Date M <u>2</u> D <u>3</u> Y <u>48</u>	Age <u>70</u>	Sex <u>F</u>	Position A B <u>3</u> <u>3</u> E F
--------------------------	---	--	---	------------------	-----------------	---

D From Unit No. <u>2</u>	Name (Last, First, MI) <u>Steward, William</u>	Address <u>5681 Newstonsville Hutchinson Batavia OH 45103</u>	Birth Date M <u>10</u> D <u>21</u> Y <u>42</u>	Age <u>75</u>	Sex <u>M</u>	Position A B <u>4</u> <u>4</u> E F
--------------------------	---	--	---	------------------	-----------------	---

E From Unit No.	Name (Last, First, MI)	Address	Birth Date M D Y	Age	Sex	Position A B C D E F
-----------------	------------------------	---------	---------------------	-----	-----	-----------------------------------

F From Unit No.	Name (Last, First, MI)	Address	Birth Date M D Y	Age	Sex	Position A B C D E F
-----------------	------------------------	---------	---------------------	-----	-----	-----------------------------------

G From Unit No.	Name (Last, First, MI)	Address	Birth Date M D Y	Age	Sex	Position A B C D E F
-----------------	------------------------	---------	---------------------	-----	-----	-----------------------------------

H From Unit No.	Name (Last, First, MI)	Address	Birth Date M D Y	Age	Sex	Position A B C D E F
-----------------	------------------------	---------	---------------------	-----	-----	-----------------------------------

I From Unit No.	Name (Last, First, MI)	Address	Birth Date M D Y	Age	Sex	Position A B C D E F
-----------------	------------------------	---------	---------------------	-----	-----	-----------------------------------

J From Unit No.	Name (Last, First, MI)	Address	Birth Date M D Y	Age	Sex	Position A B C D E F
-----------------	------------------------	---------	---------------------	-----	-----	-----------------------------------

K From Unit No.	Name (Last, First, MI)	Address	Birth Date M D Y	Age	Sex	Position A B C D E F
-----------------	------------------------	---------	---------------------	-----	-----	-----------------------------------

L From Unit No.	Name (Last, First, MI)	Address	Birth Date M D Y	Age	Sex	Position A B C D E F
-----------------	------------------------	---------	---------------------	-----	-----	-----------------------------------

M From Unit No.	Name (Last, First, MI)	Address	Birth Date M D Y	Age	Sex	Position A B C D E F
-----------------	------------------------	---------	---------------------	-----	-----	-----------------------------------

N From Unit No.	Name (Last, First, MI)	Address	Birth Date M D Y	Age	Sex	Position A B C D E F
-----------------	------------------------	---------	---------------------	-----	-----	-----------------------------------

Date Report Filed M <u>4</u> D <u>20</u> Y <u>18</u>	Desk Officer's Name & Badge # <u>Det. W BREWER # 2055</u>
---	--

Driver - Pedestrian - Vehicle Section

Occupant Section

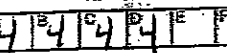
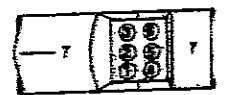

- 1 Not Used
- 2 None Available
- 3 Lap Belt Used
- 4 Exp/Shoulder Belt Used
- 5 Shoulder Belt Used
- 6 Child Safety Seat
- 7 Air Bag Used
- 8 Use Not Reported



- 1 Not Ejected
- 2 Partial
- 3 Total
- 4 Trapped Inside Vehicle

Local Report Number
18-0015694

Describe What Happened
Refer To Units
By Number

Unit #1 was backing out of parking spot and struck Unit #2 that was waiting for another vehicle backing out of parking spot

Weather Conditions	1 1 No Adverse Weather 2 Rain 3 Snow 4 Fog 5 High Wind 6 Other
Road Conditions	1 1 Dry 2 Wet 3 Snow 4 Ice 5 Dirt/Sand 6 Other
Light	1 1 Daylight 2 Dawn 3 Dusk 4 Dark No Lights 5 Dark Lighted 6 Other
Road Contour	1 1 Straight Level 2 Straight Grade 3 Curve Level 4 Curve Grade
Occurrence	1 1 On Roadway 2 Off Left Side 3 Off Right Side 4 On Opposing Lane of Divided Highway
Special Area	1 1 Road Construction/Maintenance Area 2 School Zone

First Harmful Event 13
Two MV in Transport
1 Head On 2 Rear-End 3 Backing 4 Sideswipe Meeting 5 Sideswipe Passing 6 Angle
One MV in Transport (Collision)
7 Parked 8 Pedestrian 9 Animal 10 Train 11 Pedal Cycle 12 Other Non-MV 13 Fixed Object 14 Other Object
Non-Collision
15 Fall From or In MV 16 Overturning 17 Other Non-Collision
Location 8
1 Intersection 2 Intersection-Related 3 Driveway Access 4 Railroad Crossing 5 Bridge/Passing Over 6 Bridge/Passing Under 7 Non-Intersection 8 Private Property

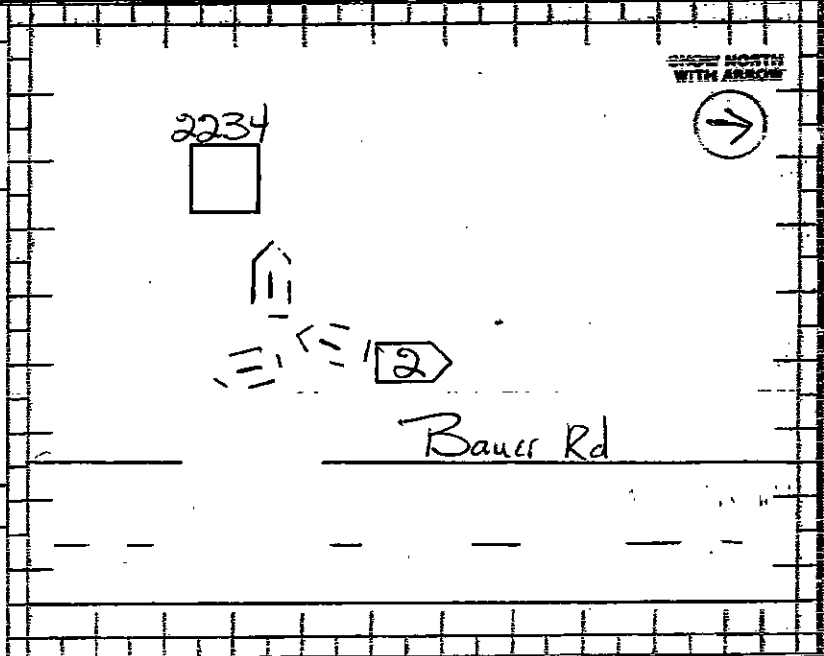

Type of Unit	A	B
1 Sub Compact 2 Compact 3 Mid-Size 4 Full Size 5 Pickup 6 Panel Van 7 Straight Truck 8 Straight Truck & Trailer 9 Truck Tractor 10 Tractor & Semi-Trailer 11 Tractor & Double Trailer 12 MC up to 350cc 13 MC up to 750cc 14 MC over 750cc 15 Motorized Bicycle	1 4 2 2	
Car		
Bus		
Truck		
Motorcycle		
Speed		
Motorcycle Helmet Use		

Pre-Crash Actions	A	B
Driver Actions		
Pedestrian Actions		
Traffic Control	A	B
Driver		
Pedestrian		

Contributing Factor	A	B
Driver Error		
Non-Driver Factor		
Vehicle Defects		
Truck Load	A	B
Truck Axles	A	B