

# Local Traffic Crash Report

Local Report Number 00180032534

Report Taken <input type="checkbox"/> Headquarters <input checked="" type="checkbox"/> Substation	Total Number of Vehicles and Pedestrians Involved <u>2</u>	Combined Vehicle and Property Loss (Account for the total of all vehicles and property damaged) <input checked="" type="checkbox"/> Over \$150 <input type="checkbox"/> Under \$150
---	--	--

In County Of <u>Cleimoot</u>	Date of Crash M <u>8</u> D <u>13</u> Y <u>18</u>	Day <u>Monday</u>	Time <u>1556</u> <input checked="" type="checkbox"/> AM <input type="checkbox"/> PM
------------------------------	---	-------------------	---

Crash Occurred On 3398 Patterson Road Within The Intersection Of \_\_\_\_\_

If Not in Intersection (List Nearest Intersecting Street, Milepost, House No.)  
 Miles 60 Feet W 60 Feet E OF Patterson Road

Unit No. <u>1</u>	No. Of Occupants <u>1</u>	Operating <input checked="" type="checkbox"/> Parked <input type="checkbox"/> Driverless <input type="checkbox"/> Non-Contact <input type="checkbox"/>	Insurance Co. Or Agent <u>Nation's Provident</u>
-------------------	---------------------------	--	--

Driver - Pedestrian Name (Last, First, MI) <u>Michael Ramsey</u>	Address (No., Street, State, Zip Code) <u>3398 Patterson Road</u>
--	---

Phone No. <u>512-322-0</u>	Birth Date <u>M 11 D 11 Y 62</u>	Age <u>55</u>	Sex <u>M</u>	State <u>OH</u>	Drivers License No. <u>R2589015</u>	Occupation _____
----------------------------	----------------------------------	---------------	--------------	-----------------	-------------------------------------	------------------

Owner (If Same As Driver, Write Same) <u>same</u>	Address _____ Phone _____
---	---------------------------

Veh. Year <u>2003</u>	Make <u>Dodge</u>	Model <u>Caravan</u>	Color <u>Light Green</u>	Style <u>Van</u>	State <u>OH</u>	License Plate No. <u>FRU 5097</u>	Towing Service _____	Veh/Ped Dir _____
-----------------------	-------------------	----------------------	--------------------------	------------------	-----------------	-----------------------------------	----------------------	-------------------

Circle Damage Areas	Damage Severity <input checked="" type="checkbox"/> Non-Functional <input type="checkbox"/> Functional <input type="checkbox"/> Disabling	Damage Scale <input type="checkbox"/> None <input checked="" type="checkbox"/> Light <input type="checkbox"/> Moderate <input type="checkbox"/> Heavy	Vehicle Disposition <input type="checkbox"/> Driven Away <input checked="" type="checkbox"/> Remained At Scene <input type="checkbox"/> Towed	Fire <input checked="" type="checkbox"/> No Fire <input type="checkbox"/> Fire Due To Crash <input type="checkbox"/> Other Fire
---------------------	--	---	--	--

Unit No. <u>2</u>	No. Of Occupants <u>1</u>	Operating <input type="checkbox"/> Parked <input checked="" type="checkbox"/> Driverless <input type="checkbox"/> Non-Contact <input type="checkbox"/>	Insurance Co. Or Agent <u>Duke Self Insurance</u>
-------------------	---------------------------	--	---

Driver - Pedestrian Name (Last, First, MI) <u>Kelly P McMahon</u>	Address (No., Street, State, Zip Code) <u>6839 Jim Jan CT.</u>
---	--

Phone No. <u>513-673-9375</u>	Birth Date <u>M 3 D 29 Y 69</u>	Age <u>69</u>	Sex <u>M</u>	State <u>OH</u>	Drivers License No. <u>RK834575</u>	Occupation <u>operations tech</u>
-------------------------------	---------------------------------	---------------	--------------	-----------------	-------------------------------------	-----------------------------------

Owner (If Same As Driver, Write Same) <u>Duke Energy</u>	Address <u>139 East Fourth Street</u> Phone <u>297-2685</u>
--	---

Veh. Year <u>2018</u>	Make <u>Pontiac</u>	Model <u>Range</u>	Color <u>White</u>	Style <u>Trk</u>	State <u>OH</u>	License Plate No. <u>PGZ 6056</u>	Towing Service _____	Veh/Ped Dir _____
-----------------------	---------------------	--------------------	--------------------	------------------	-----------------	-----------------------------------	----------------------	-------------------

Circle Damage Areas	Damage Severity <input checked="" type="checkbox"/> Non-Functional <input type="checkbox"/> Functional <input type="checkbox"/> Disabling	Damage Scale <input type="checkbox"/> None <input checked="" type="checkbox"/> Light <input type="checkbox"/> Moderate <input type="checkbox"/> Heavy	Vehicle Disposition <input checked="" type="checkbox"/> Driven Away <input type="checkbox"/> Remained At Scene <input type="checkbox"/> Towed	Fire <input checked="" type="checkbox"/> No Fire <input type="checkbox"/> Fire Due To Crash <input type="checkbox"/> Other Fire
---------------------	--	---	--	--

Driver - Pedestrian - Vehicle Section

Occupant Section

From Unit No.	Name (Last, First, MI)	Birth Date M D Y	Age	Sex	Position					
					A	B	C	D	E	F
C										
D										
E										
F										
G										
H										
I										

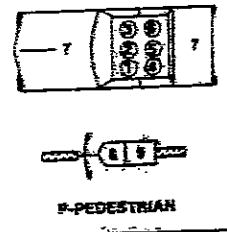

- Restraints
- |   |   |   |   |   |   |
|---|---|---|---|---|---|
| A | B | C | D | E | F |
| 4 | 2 |   |   |   |   |
- 1 Not Used
  - 2 None Available
  - 3 Lap Belt Used
  - 4 Lap/Shoulder Belt Used
  - 5 Shoulder Belt Used
  - 6 Child Safety Seat
  - 7 Air Bag Used
  - 8 User Not Reported

Date Report Filed <u>M 8 D 13 Y 18</u>	Desk Officer's Name & Badge # <u>Det. Ely #11799</u>
--	--

- Ejection
- |   |   |   |   |   |   |
|---|---|---|---|---|---|
| A | B | C | D | E | F |
| 1 | 1 |   |   |   |   |
- 1 Not Ejected
  - 2 Partial
  - 3 Total
  - 4 Trapped inside Vehicle

Local Report Number: 0001800 82534  
 Describe What Happened: UNIT 1 WAS BACKING IN THE DRIVEWAY OF 3398 PATTERSON ROAD WHEN IT COLLIDED WITH THE PASSENGER SIDE OF UNIT 2 WHICH HAD BEEN PARKED AT THE BACK OF THE DRIVEWAY BEHIND UNIT 1.

**Weather Conditions** 1  
 1 No Adverse Weather 4 Fog  
 2 Rain 5 High Wind  
 3 Snow 6 Other

**Road Conditions** 1  
 1 Dry 4 Ice  
 2 Wet 5 Oil/Sand  
 3 Snow 6 Other

**Light** 1  
 1 Daylight 4 Dark No Lights  
 2 Dawn 5 Dark Lighted  
 3 Dusk 6 Other

**Road Contour** 2  
 1 Straight Level 3 Curve Level  
 2 Straight Grade 4 Curve Grade

**Occurrence**  
 1 On Roadway 3 Off Right Side  
 2 Off Left Side 4 On Opposing Lane of Divided Highway

**Special Area**  
 1 Road Construction/Maintenance Area  
 2 School Zone

**First Harmful Event** 3  
 Two MV in Transport  
 1 Head On  
 2 Rear-End  
 3 Backing  
 4 Side-swipe Meeting  
 5 Side-swipe Passing  
 6 Angle

One MV in Transport (Collision)  
 7 Perfect  
 8 Pedestrian  
 9 Animal  
 10 Train  
 11 Pedal Cycle  
 12 Other Non-MV  
 13 Fixed Object  
 14 Other Object

Non-Collision  
 15 Fall From or In MV  
 16 Overturning  
 17 Other Non-Collision

**Location** 8  
 1 Intersection  
 2 Intersection-Related  
 3 Driveway Access  
 4 Railroad Crossing  
 5 Bridge/Passing Over  
 6 Bridge/Passing Under  
 7 Non-Intersection  
 8 Private Property

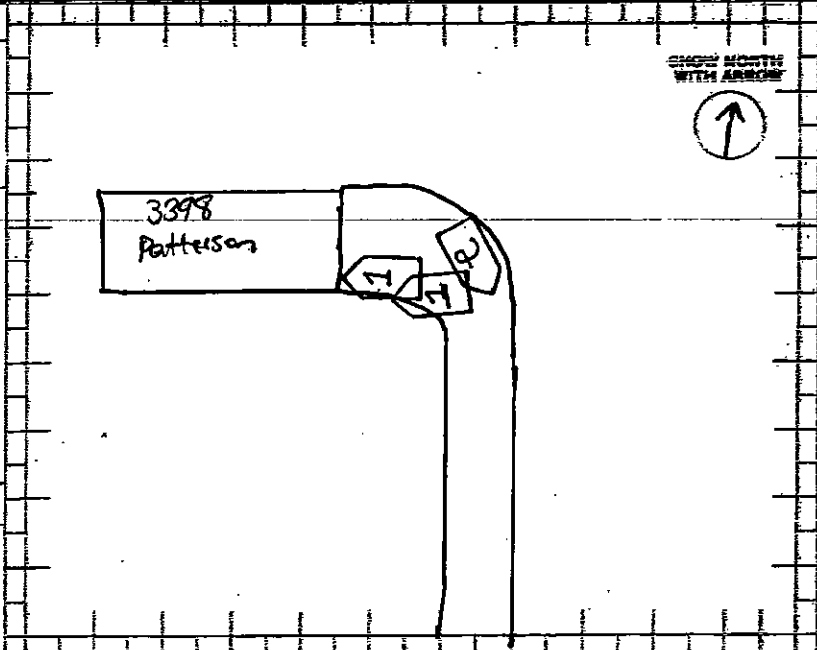

**Type of Unit** # 1 A 6 # 2 B 7

**Car**  
 1 Sub Compact  
 2 Compact  
 3 Mid-Size  
 4 Full Size

**Truck**  
 5 Pickup  
 6 Panel Van  
 7 Straight Truck  
 8 Straight Truck & Trailer  
 9 Truck Tractor  
 10 Tractor & Semi-Trailer  
 11 Tractor & Double Trailer

**Motorcycle**  
 12 MC up to 350cc  
 13 MC up to 750cc  
 14 MC over 750cc  
 15 Motorized Bicycle

**Bus**  
 16 School Bus  
 17 Church  
 18 Public

**Emergency**  
 19 Police Vehicle  
 20 Fire Truck  
 21 Ambulance/Rescue

**Other**  
 22 Taxi  
 23 Motor Home  
 24 Train  
 25 Farm Vehicle  
 26 Farm Equipment  
 27 Snowmobile  
 28 Construction Equip.  
 29 Animal W/Trailer  
 30 Animal W/Baggy  
 31 Bicycle  
 32 All Others  
 P = Pedestrian

**Speed**  
 Unit Estimated Legal  
 A 5  
 B 0

**Motorcycle Helmet Use**  
 Unit Driver Pass  
 A  
 B

1 No Helmet 2 Full Coverage  
 3 Full-Facial Cover 4 Other Type Helmet

**Pre-Crash Actions** A 10 B 9

**Driver Actions**  
 1 Going Straight  
 2 Turning Right  
 3 Turning Left  
 4 Turning on Red Light  
 5 U-Turn  
 6 Stopped To Turn  
 7 Stopped in Traffic  
 8 Parking/Unparking  
 9 Parked  
 10 Backing  
 11 Passing  
 12 Changing Lanes  
 13 Merging/Exiting Ramp  
 14 Out of Control  
 15 Swerving  
 16 Driverless Vehicle  
 17 Other Driver Action

**Pedestrian Actions**  
 18 Crossing in X-Walk  
 19 Crossing Other than X-Walk  
 20 Walking in Road (With Traffic)  
 21 Walking in Road (Against Traffic)  
 22 Playing in Road  
 23 Working on Road  
 24 Entering or Leaving Vehicle in Road  
 25 Pushing/Working on Vehicle in Road  
 26 Other in Road  
 27 On Sidewalk or Shoulder

**Traffic Control** A 1 B 1  
 1 No Controls  
 2 Stop Sign  
 3 Yield Sign  
 4 Traffic Signal  
 5 Traffic Flashers  
 6 School Zone  
 7 Railroad Crossbucks  
 8 Railroad Flashers  
 9 Railroad Gates  
 10 Construction Barricades  
 11 Police Officer  
 12 Pavement Markings  
 13 Other

**Fixed Object Struck** A 1 B 1  
 1 None  
 2 Utility Pole  
 3 Traffic Sign  
 4 Bridge/Culvert  
 5 Guard Rail  
 6 Fence  
 7 Tree  
 8 Shrubbery  
 9 Curb  
 10 Ditch  
 11 Embankment  
 12 Building  
 13 Mail Box  
 14 Construction Barriage  
 15 Fire Hydrant  
 16 Other Object

**Driver**  
 1 No Controls  
 2 Stop Sign  
 3 Yield Sign  
 4 Traffic Signal  
 5 Traffic Flashers  
 6 School Zone  
 7 Railroad Crossbucks  
 8 Railroad Flashers  
 9 Railroad Gates  
 10 Construction Barricades  
 11 Police Officer  
 12 Pavement Markings  
 13 Other

**Pedestrian**  
 14 No Controls  
 15 Crosswalk Lines  
 16 Walk/Don't Walk Device

**Contributing Factor** A 10 B 17

**Driver Error**  
 1 None  
 2 Failure to Yield  
 3 Unsafe Speed  
 4 Following Too Closely or ACDA  
 5 Ran Red Light  
 6 Ran Stop or Yield Sign  
 7 Improper Turn  
 8 Improper Passing  
 9 Improper Lane Change  
 10 Improper Backing  
 11 Improper Start from Parked Position  
 12 Stopped or Parked Illegally  
 13 Left of Center  
 14 Failure to Control  
 15 Driver Inattention  
 16 Drove Off Road  
 17 Other Driver Error

**Non-Driver Factor**  
 18 Vehicle Defects  
 19 Load Shifting, Falling, Spilling  
 20 Pavement Defect  
 21 Shoulder Defect  
 22 Debris on Road  
 23 Downed Traffic Sign/Device  
 24 Vision Obstruction  
 25 Animal Actions  
 26 Pedestrian Actions

**Vehicle Defects**  
 Code & Contributing Factor is 18

**Primary** A B  
**Secondary** A B

**Truck Load** A 1 B 1  
 1 Empty  
 2 Perishable Goods  
 3 General Freight  
 4 Metal/Heavy Machinery  
 5 Hazardous Gas  
 6 Hazardous Liquid  
 7 Hazardous Solid  
 8 Radioactive Material

**Truck Axles** A B  
 1 Tractor Trailer Rigs

1 Turn Signals  
 2 Head Lamps  
 3 Tail Lamps  
 4 Brakes  
 5 Steering  
 6 Tire Blowout  
 7 Worn or Slick Tires  
 8 Trailer Equipment Defective  
 9 Motor Trouble  
 10 Disabled from Prior Accident  
 11 Other Defects