

Local Traffic Crash Report

Local Report Number 001800037071

Report Taken <input type="checkbox"/> Headquarters <input type="checkbox"/> Substation	Total Number of Vehicles and Pedestrians Involved <u>2</u>	Combined Vehicle and Property Loss (Account for the total of all vehicles and property damaged) <input checked="" type="checkbox"/> Over \$150 <input type="checkbox"/> Under \$150
--	---	--

In County Of <u>Clermont</u>	• Within corporate limits of (if not, file with correct agency)	Date of Crash <u>MO 09 D 13 Y 18</u>	Day <u>Thursday</u>	Time <u>1206</u>	AM <input type="checkbox"/> PM <input checked="" type="checkbox"/>
---------------------------------	---	---	------------------------	---------------------	--

Crash Occurred On <u>State Route 125</u>	Within The Intersection Of
---	----------------------------

If Not In Intersection	(List Nearest Intersecting Street, Milepost, House No.) <u>1324</u>
------------------------	--

Unit No. <u>1</u>	No. Of Occupants <u>2</u>	Operating <input checked="" type="checkbox"/> Parked <input type="checkbox"/> Driverless <input type="checkbox"/> Non-Contact <input type="checkbox"/>	Insurance Co. Or Agent <u>Geico # 4560 931646</u>
-------------------	---------------------------	--	--

Driver - Pedestrian Name (Last, First, MI) <u>Doyle, Austin Jack</u>	Address (No., Street, State, Zip Code) <u>2464 Pond Run Ave Cincinnati, Oh. 45244</u>
---	--

Phone No.	Birth Date <u>10 08 D 04 Y 95</u>	Age <u>23</u>	Sex <u>M</u>	State <u>Oh.</u>	Drivers License No. <u>TY579516</u>	Occupation
-----------	--------------------------------------	------------------	-----------------	---------------------	--	------------

Owner (If Same As Driver, Write Same) <u>Reddman, Kristina N.</u>	Address <u>20216 Merriman Rd. Romulus, mi 48174</u>	Phone
--	--	-------

Veh. Year <u>2000</u>	Make <u>Nissan</u>	Model <u>Frontier</u>	Color <u>Grey</u>	Style <u>TK</u>	State <u>mi</u>	License Plate No. <u>134B3900</u>	Towing Service	Veh/Ped Dir From <u>W</u> To <u>S</u>
--------------------------	-----------------------	--------------------------	----------------------	--------------------	--------------------	--------------------------------------	----------------	--

Circle Damage Areas	9 Top 10 Undercar 11 Load 12 Trailer	Damage Severity <input checked="" type="checkbox"/> Non-Functional <input type="checkbox"/> Functional <input type="checkbox"/> Disabling	Damage Scale <input type="checkbox"/> None <input checked="" type="checkbox"/> Light <input type="checkbox"/> Moderate <input type="checkbox"/> Heavy	Vehicle Disposition <input checked="" type="checkbox"/> Driven Away <input type="checkbox"/> Remained At Scene <input type="checkbox"/> Towed	Fire <input checked="" type="checkbox"/> No Fire <input type="checkbox"/> Fire Due To Crash <input type="checkbox"/> Other Fire
---------------------	---	--	---	--	--

Unit No. <u>2</u>	No. Of Occupants <u>1</u>	Operating <input checked="" type="checkbox"/> Parked <input type="checkbox"/> Driverless <input type="checkbox"/> Non-Contact <input type="checkbox"/>	Insurance Co. Or Agent <u>American Family # 41005242762</u>
-------------------	---------------------------	--	--

Driver - Pedestrian Name (Last, First, MI) <u>Waddle, Mattie J.</u>	Address (No., Street, State, Zip Code) <u>2324 Madison Rd Apt. 408 Cincinnati, Oh. 45208</u>
--	---

Phone No.	Birth Date <u>MO 04 D 12 Y 87</u>	Age <u>31</u>	Sex <u>F</u>	State <u>Oh.</u>	Drivers License No. <u>UB754286</u>	Occupation
-----------	--------------------------------------	------------------	-----------------	---------------------	--	------------

Owner (If Same As Driver, Write Same) <u>Same</u>	Address	Phone
--	---------	-------

Veh. Year <u>2013</u>	Make <u>Mini</u>	Model <u>Cooper</u>	Color <u>Blue</u>	Style <u>HB</u>	State <u>Oh.</u>	License Plate No. <u>6B5T8782</u>	Towing Service	Veh/Ped Dir From <u>W</u> To <u>S</u>
--------------------------	---------------------	------------------------	----------------------	--------------------	---------------------	--------------------------------------	----------------	--

Circle Damage Areas	9 Top 10 Undercar 11 Load 12 Trailer	Damage Severity <input checked="" type="checkbox"/> Non-Functional <input type="checkbox"/> Functional <input type="checkbox"/> Disabling	Damage Scale <input type="checkbox"/> None <input checked="" type="checkbox"/> Light <input type="checkbox"/> Moderate <input type="checkbox"/> Heavy	Vehicle Disposition <input checked="" type="checkbox"/> Driven Away <input type="checkbox"/> Remained At Scene <input type="checkbox"/> Towed	Fire <input checked="" type="checkbox"/> No Fire <input type="checkbox"/> Fire Due To Crash <input type="checkbox"/> Other Fire
---------------------	---	--	---	--	--

Driver - Pedestrian - Vehicle Section

Occupant Section

From Unit No. <u>C</u>	Name (Last, First, MI) <u>Reddman, Kristina N.</u>	Birth Date <u>MO 09 D 08 Y 90</u>	Age <u>28</u>	Sex <u>F</u>	Position A B C D E F
------------------------	---	--------------------------------------	------------------	-----------------	-----------------------------------

From Unit No. <u>D</u>	Name (Last, First, MI)	Birth Date M - D - Y	Age	Sex	
From Unit No. <u>E</u>	Name (Last, First, MI)	Birth Date M - D - Y	Age	Sex	

From Unit No. <u>F</u>	Name (Last, First, MI)	Birth Date M - D - Y	Age	Sex
------------------------	------------------------	-------------------------	-----	-----

From Unit No. <u>G</u>	Name (Last, First, MI)	Birth Date M - D - Y	Age	Sex
------------------------	------------------------	-------------------------	-----	-----

From Unit No. <u>H</u>	Name (Last, First, MI)	Birth Date M - D - Y	Age	Sex
------------------------	------------------------	-------------------------	-----	-----

From Unit No. <u>I</u>	Name (Last, First, MI)	Birth Date M - D - Y	Age	Sex
------------------------	------------------------	-------------------------	-----	-----

Restraints					
A	B	C	D	E	F

Ejection					
A	B	C	D	E	F

1 Not Ejected 2 Partial 3 Total 4 Trapped Inside Vehicle				
---	--	--	--	--

Date Report Filed <u>MO 09 D 13 Y 18</u>	Desk Officer's Name & Badge # <u>Tap of L Ruedel #3052</u>
---	---

Local Report Number: 001800037071
 Describe What Happened: Refer To Units By Number: Unit #1 was attempting to pull onto SR125 and stalled the vehicle. Unit #1 was able to get the vehicle started and went to back up and was not paying attention and backed into Unit #2.

Weather Conditions 1
 1 No Adverse Weather
 2 Rain
 3 Snow
 4 Fog
 5 High Wind
 6 Other

Road Conditions 1
 1 Dry
 2 Wet
 3 Snow
 4 Ice
 5 Dirt/Sand
 6 Other

Light 1
 1 Daylight
 2 Dawn
 3 Dusk
 4 Dark No. Lights
 5 Dark Lighted
 6 Other

Road Contour 1
 1 Straight Level
 2 Straight Grade
 3 Curve Level
 4 Curve Grade

Occurrence
 1 On Roadway
 2 Off Left Side
 3 Off Right Side
 4 On Opposing Lane of Divided Highway

Special Area
 1 Road Construction/Maintenance Area
 2 School Zone

First Harmful Event 3
 Two MV in Transport
 1 Head On
 2 Rear-End
 3 Backing
 4 Sideswipe Meeting
 5 Sideswipe Passing
 6 Angle

One MV in Transport
 (Collision)
 7 Parked
 8 Pedestrian
 9 Animal
 10 Train

Non-Collision
 11 Pedal Cycle
 12 Other Non-MV
 13 Fixed Object
 14 Other Object
 15 Fall From or in MV
 16 Overturning
 17 Other Non-Collision

Location 8
 1 Intersection
 2 Intersection-Related
 3 Driveway Access
 4 Railroad Crossing
 5 Bridge-Passing Over
 6 Bridge-Passing Under
 7 Non-Intersection
 8 Private Property

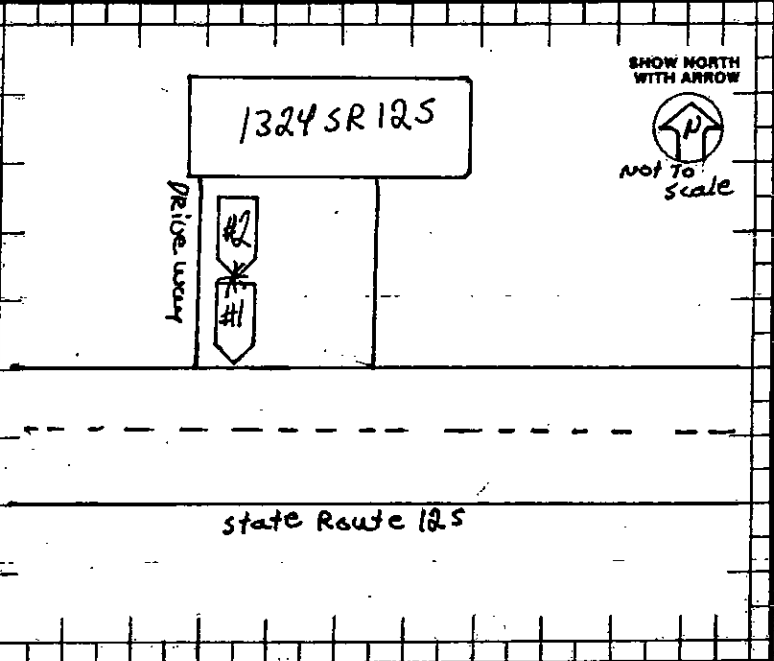

Type of Unit # 1 A 5 2 B 1

Pre-Crash Actions A 10 B 7

Contributing Factor A 15 B 1

- Car**
 1 Sub Compact
 2 Compact
 3 Mid-Size
 4 Full Size
- Truck**
 5 Pickup
 6 Panel/Van
 7 Straight Truck
 8 Straight Truck & Trailer
 9 Truck-Tractor
 10 Tractor & Semi-Trailer
 11 Tractor & Double Trailer
- Motorcycle**
 12 MC up to 350cc
 13 MC up to 750cc
 14 MC over 751cc
 15 Motorized Bicycle
- Bus**
 16 School Bus
 17 Church
 18 Public
- Emergency**
 19 Police Vehicle
 20 Fire Truck
 21 Ambulance/Rescue
- Other**
 22 Taxi
 23 Motor Home
 24 Train
 25 Farm Vehicle
 26 Farm Equipment
 27 Snowmobile
 28 Construction Equip.
 29 Animal W/Buggy
 30 Animal W/Buggy
 31 Bicycle
 32 All Others
 P = Pedestrian

- Driver Actions**
 1 Going Straight
 2 Turning Right
 3 Turning Left
 4 Turning on Red Light
 5 U-Turn
 6 Stopped To Turn
 7 Stopped in Traffic
 8 Parking/Unparking
 9 Parked
 10 Backing
 11 Passing
 12 Changing Lanes
 13 Merging/Exiting Ramp
 14 Out of Control
 15 Swerving
 16 Driverless Vehicle
 17 Other Driver Action
- Pedestrian Actions**
 18 Crossing in X-Walk
 19 Crossing Other than X-Walk
 20 Walking in Road (With Traffic)
 21 Walking in Road (Against Traffic)
 22 Playing in Road
 23 Working on Road
 24 Entering or Leaving Vehicle
 25 Pushing/Working on Vehicle in Road
 26 Other in Road
 27 On Sidewalk or Shoulder

- Driver Error**
 1 None
 2 Failure to Yield
 3 Unsafe Speed
 4 Following Too Closely or ACDA
 5 Ran Red Light
 6 Ran Stop or Yield Sign
 7 Improper Turn
 8 Improper Passing
 9 Improper Lane Change
 10 Improper Backing
 11 Improper Start from Parked Position
 12 Stopped or Parked Illegally
 13 Left of Center
 14 Failure to Control
 15 Driver Inattention
 16 Drove Off Road
 Reason Unknown
 17 Other Driver Error
- Non-Driver Factor**
 18 Vehicle Defects
 19 Load Shifting, Falling, Spilling
 20 Pavement Defect
 21 Shoulder Defect
 22 Debris on Road
 23 Downed Traffic Sign/Device
 24 Vision Obstruction
 25 Animal Actions
 26 Pedestrian Actions

Speed			Motorcycle Helmet Use		
Unit	Estimated	Legal	Unit	Driver	Pass
A	5	Ø	A		
B	Ø	Ø	B		

1. No Helmet
 3 Full Faced Cover
 2 Full Coverage
 4 Other Type Helmet

- Traffic Control** A 1 B 1
- Driver**
 1 No Controls
 2 Stop Sign
 3 Yield Sign
 4 Traffic Signal
 5 Traffic Flashers
 6 School Zone
 7 Railroad Crossbucks
 8 Railroad Flashers
 9 Railroad Gates
 10 Construction Barricades
 11 Police Officer
 12 Pavement Markings
 13 Other
- Fixed Object Struck** A B
 1 None
 2 Utility Pole
 3 Traffic Sign
 4 Bridge/Culvert
 5 Guard Rail
 6 Fence
 7 Tree
 8 Scrubbery
 9 Curb
 10 Ditch
 11 Embankment
 12 Building
 13 Mail Box
 14 Construction Barricade
 15 Fire Hydrant
 16 Other Object
- Pedestrian**
 14 No Controls
 15 Crosswalk Lines
 16 Warning/Marking Device

- Truck Load** A B
 1 Empty
 2 Perishable Goods
 3 General Freight
 4 Metal/Heavy Machinery
 5 Hazardous Gas
 6 Hazardous Liquid
 7 Hazardous Solid
 8 Radioactive Material
- Truck Axles** A B
 1 Empty
 2 Perishable Goods
 3 General Freight
 4 Metal/Heavy Machinery
 5 Hazardous Gas
 6 Hazardous Liquid
 7 Hazardous Solid
 8 Radioactive Material
- Vehicle Defects**
 Code if Contributing Factor is 18
 Primary A B
 Secondary A B
- 1 Turn Signals
 2 Head Lamps
 3 Tail Lamps
 4 Brakes
 5 Steering
 6 Tire Blowout
 7 Worn or Slick Tires
 8 Trailer Equipment Defective
 9 Motor Trouble
 10 Disabled from Prior Accident
 11 Other Defects