

# TRAFFIC CRASH REPORT

\*DENOTES MANDATORY FIELD FOR SUPPLEMENT REPORT

<input checked="" type="checkbox"/> PHOTOS TAKEN	<input checked="" type="checkbox"/> OH -2	<input type="checkbox"/> OH -3	LOCAL INFORMATION	LOCAL REPORT NUMBER *	000210029190
<input type="checkbox"/> SECONDARY CRASH	<input type="checkbox"/> OH-1P	<input type="checkbox"/> OTHER	REPORTING AGENCY NAME *	NCIC *	HIT/SKIP 1 - SOLVED 2 - UNSOLVED
<input type="checkbox"/> PRIVATE PROPERTY		Clermont County Sheriff		01300	NUMBER OF UNITS 2
					UNIT IN ERROR 98 - ANIMAL 99 - UNKNOWN

COUNTY*	LOCALITY*	LOCATION: CITY, VILLAGE, TOWNSHIP*	CRASH DATE / TIME*	CRASH SEVERITY
13	3	Batavia	08/20/2021 20:00	5

LOCATION	ROUTE TYPE	ROUTE NUMBER	PREFIX	LOCATION ROAD NAME	ROAD TYPE	LATITUDE DECIMAL DEGREES	CRASH SEVERITY 1 - FATAL 2 - SERIOUS INJURY SUSPECTED 3 - MINOR INJURY SUSPECTED 4 - INJURY POSSIBLE 5 - PROPERTY DAMAGE ONLY
REFERENCE	SR	132	1 - NORTH 2 - SOUTH 3 - EAST 4 - WEST	Judd	RD	39.050986	
				REFERENCE ROAD NAME (ROAD, MILEPOST, HOUSE #)		LONGITUDE DECIMAL DEGREES	
				Judd		-84.196044	

REFERENCE POINT	DIRECTION FROM REFERENCE	ROUTE TYPE	ROAD TYPE	INTERSECTION RELATED
1 - INTERSECTION 2 - MILE POST 3 - HOUSE #	1 - NORTH 2 - SOUTH 3 - EAST 4 - WEST	IR - INTERSTATE ROUTE (TP) US - FEDERAL US ROUTE SR - STATE ROUTE CR - NUMBERED COUNTY ROUTE TR - NUMBERED TOWNSHIP ROUTE	AL - ALLEY AV - AVENUE BL - BOULEVARD CR - CIRCLE CT - COURT DR - DRIVE HE - HEIGHTS	<input checked="" type="checkbox"/> WITHIN INTERSECTION OR ON APPROACH <input type="checkbox"/> WITHIN INTERCHANGE AREA
DISTANCE FROM REFERENCE	DISTANCE UNIT OF MEASURE			NUMBER OF APPROACHES
8.00	2			3
				<b>ROADWAY</b>
				<input type="checkbox"/> ROADWAY DIVIDED

LOCATION OF FIRST HARMFUL EVENT	MANNER OF CRASH COLLISION/IMPACT	DIRECTION OF TRAVEL	MEDIAN TYPE
1 - ON ROADWAY 2 - ON SHOULDER 3 - IN MEDIAN 4 - ON ROADSIDE 5 - ON GORE 6 - OUTSIDE TRAFFIC WAY 7 - ON RAMP 8 - OFF RAMP	8 1 - NOT COLLISION BETWEEN TWO MOTOR VEHICLES IN TRANSPORT 2 - REAR-END 3 - HEAD-ON 4 - REAR-TO-REAR 5 - BACKING 6 - ANGLE 7 - SIDESWIPE, SAME DIRECTION 8 - SIDESWIPE, OPPOSITE DIRECTION 9 - OTHER / UNKNOWN	1 - NORTH 2 - SOUTH 3 - EAST 4 - WEST	1 - DIVIDED FLUSH MEDIAN (<4 FEET) 2 - DIVIDED FLUSH MEDIAN (≥4 FEET) 3 - DIVIDED, DEPRESSED MEDIAN 4 - DIVIDED, RAISED MEDIAN (ANY TYPE) 9 - OTHER / UNKNOWN

WORK ZONE RELATED	WORKERS PRESENT	LAW ENFORCEMENT PRESENT	ACTIVE SCHOOL ZONE	WORK ZONE TYPE	LOCATION OF CRASH IN WORK ZONE	CONTOUR	CONDITIONS	SURFACE
<input type="checkbox"/>	<input type="checkbox"/>	<input type="checkbox"/>	<input type="checkbox"/>	1 - LANE CLOSURE 2 - LANE SHIFT/ CROSSOVER 3 - WORK ON SHOULDER OR MEDIAN 4 - INTERMITTENT OR MOVING WORK 5 - OTHER	1 - BEFORE THE 1ST WORK ZONE WARNING SIGN 2 - ADVANCE WARNING AREA 3 - TRANSITION AREA 4 - ACTIVITY AREA 5 - TERMINATION AREA	2 1 - STRAIGHT LEVEL 2 - STRAIGHT GRADE 3 - CURVE LEVEL 4 - CURVE GRADE 9 - OTHER /UNKNOWN	1 1 - DRY 2 - WET 3 - SNOW 4 - ICE 5 - SAND, MUD, DIRT, OIL, GRAVEL 6 - WATER (STANDING, MOVING) 7 - SLUSH 9 - OTHER / UNKNOWN	2 1 - CONCRETE 2 - BLACKTOP, BITUMINOUS, ASPHALT 3 - BRICK/BLOCK 4 - SLAG, GRAVEL, STONE 5 - DIRT 9 - OTHER / UNKNOWN

LIGHT CONDITION	WEATHER	SURFACE
1 - DAYLIGHT 2 - DAWN/DUSK 3 - DARK - LIGHTED ROADWAY 4 - DARK - ROADWAY NOT LIGHTED 5 - DARK - UNKNOWN ROADWAY LIGHTING 9 - OTHER / UNKNOWN	1 1 - CLEAR 2 - CLOUDY 3 - FOG, SMOG, SMOKE 4 - RAIN 5 - SLEET, HAIL	9 - OTHER / UNKNOWN

**NARRATIVE**  
Unit 2 was traveling southbound on SR 132 approaching Judd Rd. Unit 1 was heading east on Judd Rd, making a left hand turn attempting to head north on SR 132, when Unit 1 failed to yield at the stop sign striking Unit 2. Unit 2 then rolled on its side due to the impact.

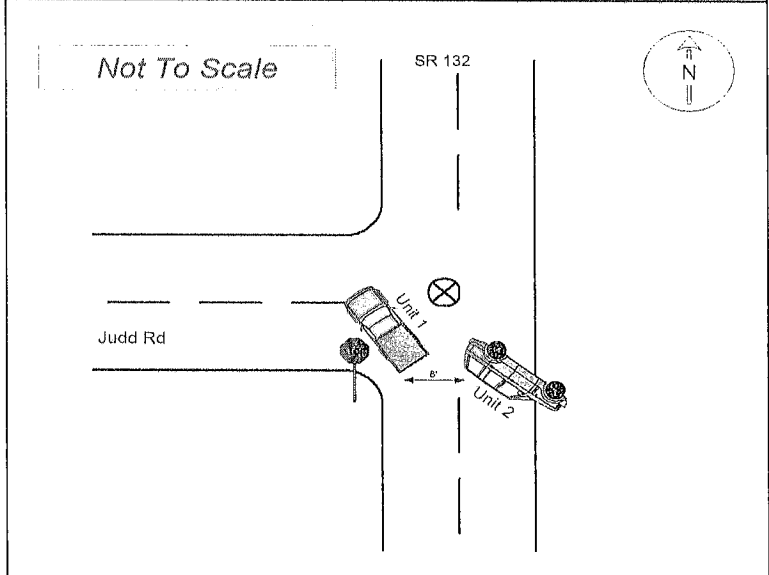

CRASH REPORTED DATE / TIME	DISPATCH DATE / TIME	ARRIVAL DATE / TIME	SCENE CLEARED DATE / TIME	REPORT TAKEN BY
08/20/2021 20:00	08/20/2021 20:00	08/20/2021 20:06	08/20/2021 20:47	<input checked="" type="checkbox"/> POLICE AGENCY <input type="checkbox"/> MOTORIST
TOTAL TIME ROADWAY CLOSED	OTHER INVESTIGATION TIME	TOTAL MINUTES	OFFICER'S NAME*	CHECKED BY OFFICER'S NAME*
30	0	47	Eyre, Ethan	Rudd, Jeffrey
			OFFICER'S BADGE NUMBER*	CHECKED BY OFFICER'S BADGE NUMBER*
			R11399	R3052
				<input checked="" type="checkbox"/> SUPPLEMENT (CORRECTION OR ADDITION TO AN EXISTING REPORT SENT TO ODPS)

<b>LOCAL REPORT NUMBER</b>	
000210029190	
<b>DAMAGE</b>	
<b>DAMAGE SCALE</b>	
1 - NONE	3 - FUNCTIONAL DAMAGE
4 - MINOR DAMAGE	4 - DISABLING DAMAGE
9 - UNKNOWN	
<b>DAMAGED AREA(S)</b>	
INDICATE ALL THAT APPLY	
<input type="checkbox"/> - NO DAMAGE [ 0 ] <input type="checkbox"/> - UNDERCARRIAGE [ 14 ] <input type="checkbox"/> - TOP [ 13 ] <input type="checkbox"/> - ALL AREAS [ 15 ] <input type="checkbox"/> - UNIT NOT AT SCENE [ 16 ]	
<b>INITIAL POINT OF CONTACT</b>	
0 - NO DAMAGE    14 - UNDERCARRIAGE	
11 - REFER TO UNIT DIAGRAM    15 - VEHICLE NOT AT SCENE	
13 - TOP    99 - UNKNOWN	
<b>TRAFFIC</b>	
<b>TRAFFICWAY FLOW</b>	<b>TRAFFIC CONTROL</b>
1 - ONE-WAY	1 - ROUNDABOUT
2 - TWO-WAY	4 - STOP SIGN
	2 - SIGNAL
	5 - YIELD SIGN
	3 - FLASHER
	6 - NO CONTROL
<b># OF THROUGH LANES ON ROAD</b>	<b>RAIL GRADE CROSSING</b>
2	1 - NOT INVOLVED
	2 - INVOLVED-ACTIVE CROSSING
	3 - INVOLVED-PASSIVE CROSSING
<b>UNIT / NON-MOTORIST DIRECTION</b>	
FROM [ ] TO [ ]	
1 - NORTH	5 - NORTHEAST
2 - SOUTH	6 - NORTHWEST
3 - EAST	7 - SOUTHEAST
4 - WEST	8 - SOUTHWEST
9 - OTHER / UNKNOWN	
<b>UNIT SPEED</b>	<b>DETECTED SPEED</b>
[ ]	1 - STATED / ESTIMATED SPEED
<b>POSTED SPEED</b>	2 - CALCULATED / EDR
[ ]	3 - UNDETERMINED

<b>OWNER</b>	<b>UNIT #</b> 1 <b>OWNER NAME:</b> LAST, FIRST, MIDDLE ( <input type="checkbox"/> SAME AS DRIVER ) <b>BOLT, AUSTIN</b> <b>OWNER ADDRESS:</b> STREET, CITY, STATE, ZIP ( <input type="checkbox"/> SAME AS DRIVER ) <b>1508 LENROOT RD, BETHEL, OH, 45106</b> <b>COMMERCIAL CARRIER:</b> NAME, ADDRESS, CITY, STATE, ZIP <b>COMMERCIAL CARRIER PHONE:</b> INCLUDE AREA CODE	<b>OWNER PHONE:</b> INCLUDE AREA CODE ( <input type="checkbox"/> SAME AS DRIVER ) <b>INSURANCE COMPANY</b> <b>SAFE AUTO</b> <b>INSURANCE POLICY #</b> <b>1708868</b> <b>VEHICLE YEAR</b> <b>2006</b> <b>VEHICLE MAKE</b> <b>CHEVROLET</b> <b>VEHICLE MODEL</b> <b>COLORADO</b> <b>HAZARDOUS MATERIAL</b> <b>MATERIAL RELEASED</b> <b>PLACARD</b>
<b>VEHICLE</b>	<b>LP STATE</b> OH <b>LICENSE PLATE #</b> JN2154 <b>VEHICLE IDENTIFICATION #</b> 1GCCS148568235338 <b>VEHICLE YEAR</b> 2006 <b>VEHICLE MAKE</b> CHEVROLET <input checked="" type="checkbox"/> <b>INSURANCE VERIFIED</b> <b>INSURANCE COMPANY</b> SAFE AUTO <b>INSURANCE POLICY #</b> 1708868 <b>COLOR</b> WHI <b>VEHICLE MODEL</b> COLORADO <input type="checkbox"/> <b>COMMERCIAL</b> <input type="checkbox"/> <b>GOVERNMENT</b> <input type="checkbox"/> <b>IN EMERGENCY RESPONSE</b> <b>US DOT #</b> <input type="checkbox"/> <b>INTERLOCK DEVICE EQUIPPED</b> <input type="checkbox"/> <b>HIT/SKIP UNIT</b> <b># OCCUPANTS</b> <b>VEHICLE WEIGHT GVWR/GCWR</b> 1 - ≤ 10K LBS. 2 - 10,001 - 26K LBS. 3 - > 26K LBS.	<b>TOWED BY:</b> COMPANY NAME <b>NICHOLSVILLE TOWING</b> <b>HAZARDOUS MATERIAL</b> <input type="checkbox"/> <b>MATERIAL RELEASED</b> <input type="checkbox"/> <b>PLACARD</b>
<b>EVENTS</b>	<b>UNIT TYPE</b> 4 <b># OF TRAILING UNITS</b> 0 <b>WAS VEHICLE OPERATING IN AUTONOMOUS MODE WHEN CRASH OCCURRED?</b> 2 <b>AUTONOMOUS MODE LEVEL</b> 0 <b>SPECIAL FUNCTION</b> 1 <b>CARGO BODY TYPE</b> 1 <b>VEHICLE DEFECTS</b> 99 <b>NON-MOTORIST LOCATION</b> 5 <b>ACTION</b> 5 <b>CONTRIBUTING CIRCUMSTANCES</b> 2 <b>SEQUENCE OF EVENTS</b> 1	1 - PASSENGER CAR    6 - VAN (9-15 SEATS)    12 - GOLF CART    18 - LIMO (LIVERY VEHICLE)    23 - PEDESTRIAN/SKATER 2 - PASSENGER VAN (MINIVAN)    7 - MOTORCYCLE 2-WHEELED    13 - SNOWMOBILE    19 - BUS (16+ PASSENGERS)    24 - WHEELCHAIR (ANY TYPE) 3 - SPORT UTILITY VEHICLE    8 - MOTORCYCLE 3-WHEELED    14 - SINGLE UNIT TRUCK    20 - OTHER VEHICLE    25 - OTHER NON-MOTORIST 4 - PICK UP    9 - AUTOCYCLE    15 - SEMI-TRACTOR    21 - HEAVY EQUIPMENT    26 - BICYCLE 5 - CARGO VAN    10 - MOPED OR MOTORIZED BICYCLE    16 - FARM EQUIPMENT    22 - ANIMAL WITH RIDER OR ANIMAL-DRAWN VEHICLE    27 - TRAIN 11 - ALL TERRAIN VEHICLE (ATV/UTV)    17 - MOTORHOME    99 - UNKNOWN OR HIT/SKIP
<b>EVENTS</b>	<b>1</b> 20 - OVERTURN/ROLLOVER <b>2</b> 1 - FIRE/EXPLOSION <b>3</b> 3 - IMMERSION <b>4</b> 4 - JACKKNIFE <b>5</b> 5 - CARGO / EQUIPMENT LOSS OR SHIFT <b>6</b> 6 - EQUIPMENT FAILURE <b>7</b> 7 - SEPARATION OF UNITS <b>8</b> 8 - RAN OFF ROAD RIGHT <b>9</b> 9 - RAN OFF ROAD LEFT <b>10</b> 10 - CROSS MEDIAN <b>11</b> 11 - CROSS CENTERLINE - OPPOSITE DIRECTION OF TRAVEL <b>12</b> 12 - DOWNHILL RUNAWAY <b>13</b> 13 - OTHER NON-COLLISION <b>14</b> 14 - PEDESTRIAN <b>15</b> 15 - PEDALCYCLE <b>16</b> 16 - RAILWAY VEHICLE <b>17</b> 17 - ANIMAL - FARM <b>18</b> 18 - ANIMAL - DEER <b>19</b> 19 - ANIMAL - OTHER <b>20</b> 20 - MOTOR VEHICLE IN TRANSPORT <b>21</b> 21 - PARKED MOTOR VEHICLE <b>22</b> 22 - WORK ZONE MAINTENANCE EQUIPMENT <b>23</b> 23 - STRUCK BY FALLING, SHIFTING CARGO OR ANYTHING SET IN MOTION BY A MOTOR VEHICLE <b>24</b> 24 - OTHER MOVABLE OBJECT	<b>1</b> 1 - NONE <b>2</b> 2 - TAXI <b>3</b> 3 - ELECTRONIC RIDE SHARING <b>4</b> 4 - SCHOOL TRANSPORT <b>5</b> 5 - BUS - TRANSIT/COMMUTER <b>6</b> 6 - BUS - CHARTER/TOUR <b>7</b> 7 - BUS - INTERCITY <b>8</b> 8 - BUS - SHUTTLE <b>9</b> 9 - BUS - OTHER <b>10</b> 10 - AMBULANCE <b>11</b> 11 - FIRE <b>12</b> 12 - MILITARY <b>13</b> 13 - POLICE <b>14</b> 14 - PUBLIC UTILITY <b>15</b> 15 - CONSTRUCTION EQUIP. <b>16</b> 16 - FARM <b>17</b> 17 - MOWING <b>18</b> 18 - SNOW REMOVAL <b>19</b> 19 - TOWING <b>20</b> 20 - SAFETY SERVICE PATROL <b>21</b> 21 - MAIL CARRIER <b>99</b> 99 - OTHER / UNKNOWN
<b>EVENTS</b>	<b>1</b> 25 - IMPACT ATTENUATOR / CRASH CUSHION <b>2</b> 26 - BRIDGE OVERHEAD STRUCTURE <b>3</b> 27 - BRIDGE PIER OR ABUTMENT <b>4</b> 28 - BRIDGE PARAPET <b>5</b> 29 - BRIDGE RAIL <b>6</b> 30 - GUARDRAIL FACE <b>31</b> 31 - GUARDRAIL END <b>32</b> 32 - PORTABLE BARRIER <b>33</b> 33 - MEDIAN CABLE BARRIER <b>34</b> 34 - MEDIAN GUARDRAIL BARRIER <b>35</b> 35 - MEDIAN CONCRETE BARRIER <b>36</b> 36 - MEDIAN OTHER BARRIER <b>37</b> 37 - TRAFFIC SIGN POST <b>38</b> 38 - OVERHEAD SIGN POST <b>39</b> 39 - LIGHT / LUMINARIES SUPPORT <b>40</b> 40 - UTILITY POLE <b>41</b> 41 - OTHER POST, POLE OR SUPPORT <b>42</b> 42 - CULVERT <b>43</b> 43 - CURB <b>44</b> 44 - DITCH <b>45</b> 45 - EMBANKMENT <b>46</b> 46 - FENCE <b>47</b> 47 - MAILBOX <b>48</b> 48 - TREE <b>49</b> 49 - FIRE HYDRANT <b>50</b> 50 - WORK ZONE MAINTENANCE EQUIPMENT <b>51</b> 51 - WALL <b>52</b> 52 - BUILDING <b>53</b> 53 - TUNNEL <b>54</b> 54 - OTHER FIXED OBJECT <b>99</b> 99 - OTHER / UNKNOWN	<b>1</b> 1 - INTERSECTION - MARKED CROSSWALK <b>2</b> 2 - INTERSECTION - UNMARKED / CROSSWALK <b>3</b> 3 - INTERSECTION - OTHER <b>4</b> 4 - MIDBLOCK - MARKED CROSSWALK <b>5</b> 5 - TRAVEL LANE - OTHER LOCATION <b>6</b> 6 - BICYCLE LANE <b>7</b> 7 - SHOULDER/ROADSIDE <b>8</b> 8 - SIDEWALK <b>9</b> 9 - MEDIAN/CROSSING ISLAND <b>10</b> 10 - DRIVEWAY ACCESS <b>11</b> 11 - SHARED USE PATHS OR TRAILS <b>12</b> 12 - FIRST RESPONDER AT INCIDENT SCENE <b>99</b> 99 - OTHER / UNKNOWN
<b>EVENTS</b>	<b>1</b> 1 - NON-CONTACT <b>2</b> 2 - NON-COLLISION <b>3</b> 3 - STRIKING <b>4</b> 4 - STRUCK <b>5</b> 5 - BOTH STRIKING & STRUCK <b>9</b> 9 - OTHER / UNKNOWN <b>1</b> 1 - NONE <b>2</b> 2 - FAILURE TO YIELD <b>3</b> 3 - RAN RED LIGHT <b>4</b> 4 - RAN STOP SIGN <b>5</b> 5 - UNSAFE SPEED <b>6</b> 6 - IMPROPER TURN <b>7</b> 7 - LEFT OF CENTER <b>8</b> 8 - FOLLOWING TOO CLOSE /ACDA <b>9</b> 9 - IMPROPER LANE CHANGE <b>10</b> 10 - IMPROPER PASSING <b>11</b> 11 - DROVE OFF ROAD <b>12</b> 12 - IMPROPER BACKING <b>13</b> 13 - IMPROPER START FROM A PARKED POSITION <b>14</b> 14 - STOPPED OR PARKED ILLEGALLY <b>15</b> 15 - SWERVING TO AVOID <b>16</b> 16 - WRONG WAY <b>17</b> 17 - VISION OBSTRUCTION <b>18</b> 18 - OPERATING DEFECTIVE EQUIPMENT <b>19</b> 19 - LOAD SHIFTING /FALLING/SPILLING <b>20</b> 20 - IMPROPER CROSSING <b>21</b> 21 - LYING IN ROADWAY <b>22</b> 22 - NOT DISCERNIBLE <b>23</b> 23 - OPENING DOOR INTO ROADWAY <b>99</b> 99 - OTHER IMPROPER ACTION	<b>1</b> 1 - NON-CONTACT <b>2</b> 2 - NON-COLLISION <b>3</b> 3 - STRIKING <b>4</b> 4 - STRUCK <b>5</b> 5 - BOTH STRIKING & STRUCK <b>9</b> 9 - OTHER / UNKNOWN <b>1</b> 1 - NONE <b>2</b> 2 - FAILURE TO YIELD <b>3</b> 3 - RAN RED LIGHT <b>4</b> 4 - RAN STOP SIGN <b>5</b> 5 - UNSAFE SPEED <b>6</b> 6 - IMPROPER TURN <b>7</b> 7 - LEFT OF CENTER <b>8</b> 8 - FOLLOWING TOO CLOSE /ACDA <b>9</b> 9 - IMPROPER LANE CHANGE <b>10</b> 10 - IMPROPER PASSING <b>11</b> 11 - DROVE OFF ROAD <b>12</b> 12 - IMPROPER BACKING <b>13</b> 13 - IMPROPER START FROM A PARKED POSITION <b>14</b> 14 - STOPPED OR PARKED ILLEGALLY <b>15</b> 15 - SWERVING TO AVOID <b>16</b> 16 - WRONG WAY <b>17</b> 17 - VISION OBSTRUCTION <b>18</b> 18 - OPERATING DEFECTIVE EQUIPMENT <b>19</b> 19 - LOAD SHIFTING /FALLING/SPILLING <b>20</b> 20 - IMPROPER CROSSING <b>21</b> 21 - LYING IN ROADWAY <b>22</b> 22 - NOT DISCERNIBLE <b>23</b> 23 - OPENING DOOR INTO ROADWAY <b>99</b> 99 - OTHER IMPROPER ACTION
<b>EVENTS</b>	<b>1</b> 25 - IMPACT ATTENUATOR / CRASH CUSHION <b>2</b> 26 - BRIDGE OVERHEAD STRUCTURE <b>3</b> 27 - BRIDGE PIER OR ABUTMENT <b>4</b> 28 - BRIDGE PARAPET <b>5</b> 29 - BRIDGE RAIL <b>6</b> 30 - GUARDRAIL FACE <b>31</b> 31 - GUARDRAIL END <b>32</b> 32 - PORTABLE BARRIER <b>33</b> 33 - MEDIAN CABLE BARRIER <b>34</b> 34 - MEDIAN GUARDRAIL BARRIER <b>35</b> 35 - MEDIAN CONCRETE BARRIER <b>36</b> 36 - MEDIAN OTHER BARRIER <b>37</b> 37 - TRAFFIC SIGN POST <b>38</b> 38 - OVERHEAD SIGN POST <b>39</b> 39 - LIGHT / LUMINARIES SUPPORT <b>40</b> 40 - UTILITY POLE <b>41</b> 41 - OTHER POST, POLE OR SUPPORT <b>42</b> 42 - CULVERT <b>43</b> 43 - CURB <b>44</b> 44 - DITCH <b>45</b> 45 - EMBANKMENT <b>46</b> 46 - FENCE <b>47</b> 47 - MAILBOX <b>48</b> 48 - TREE <b>49</b> 49 - FIRE HYDRANT <b>50</b> 50 - WORK ZONE MAINTENANCE EQUIPMENT <b>51</b> 51 - WALL <b>52</b> 52 - BUILDING <b>53</b> 53 - TUNNEL <b>54</b> 54 - OTHER FIXED OBJECT <b>99</b> 99 - OTHER / UNKNOWN	<b>1</b> 1 - INTERSECTION - MARKED CROSSWALK <b>2</b> 2 - INTERSECTION - UNMARKED / CROSSWALK <b>3</b> 3 - INTERSECTION - OTHER <b>4</b> 4 - MIDBLOCK - MARKED CROSSWALK <b>5</b> 5 - TRAVEL LANE - OTHER LOCATION <b>6</b> 6 - BICYCLE LANE <b>7</b> 7 - SHOULDER/ROADSIDE <b>8</b> 8 - SIDEWALK <b>9</b> 9 - MEDIAN/CROSSING ISLAND <b>10</b> 10 - DRIVEWAY ACCESS <b>11</b> 11 - SHARED USE PATHS OR TRAILS <b>12</b> 12 - FIRST RESPONDER AT INCIDENT SCENE <b>99</b> 99 - OTHER / UNKNOWN
<b>EVENTS</b>	<b>1</b> 1 - NON-CONTACT <b>2</b> 2 - NON-COLLISION <b>3</b> 3 - STRIKING <b>4</b> 4 - STRUCK <b>5</b> 5 - BOTH STRIKING & STRUCK <b>9</b> 9 - OTHER / UNKNOWN <b>1</b> 1 - NONE <b>2</b> 2 - FAILURE TO YIELD <b>3</b> 3 - RAN RED LIGHT <b>4</b> 4 - RAN STOP SIGN <b>5</b> 5 - UNSAFE SPEED <b>6</b> 6 - IMPROPER TURN <b>7</b> 7 - LEFT OF CENTER <b>8</b> 8 - FOLLOWING TOO CLOSE /ACDA <b>9</b> 9 - IMPROPER LANE CHANGE <b>10</b> 10 - IMPROPER PASSING <b>11</b> 11 - DROVE OFF ROAD <b>12</b> 12 - IMPROPER BACKING <b>13</b> 13 - IMPROPER START FROM A PARKED POSITION <b>14</b> 14 - STOPPED OR PARKED ILLEGALLY <b>15</b> 15 - SWERVING TO AVOID <b>16</b> 16 - WRONG WAY <b>17</b> 17 - VISION OBSTRUCTION <b>18</b> 18 - OPERATING DEFECTIVE EQUIPMENT <b>19</b> 19 - LOAD SHIFTING /FALLING/SPILLING <b>20</b> 20 - IMPROPER CROSSING <b>21</b> 21 - LYING IN ROADWAY <b>22</b> 22 - NOT DISCERNIBLE <b>23</b> 23 - OPENING DOOR INTO ROADWAY <b>99</b> 99 - OTHER IMPROPER ACTION	<b>1</b> 1 - NON-CONTACT <b>2</b> 2 - NON-COLLISION <b>3</b> 3 - STRIKING <b>4</b> 4 - STRUCK <b>5</b> 5 - BOTH STRIKING & STRUCK <b>9</b> 9 - OTHER / UNKNOWN <b>1</b> 1 - NONE <b>2</b> 2 - FAILURE TO YIELD <b>3</b> 3 - RAN RED LIGHT <b>4</b> 4 - RAN STOP SIGN <b>5</b> 5 - UNSAFE SPEED <b>6</b> 6 - IMPROPER TURN <b>7</b> 7 - LEFT OF CENTER <b>8</b> 8 - FOLLOWING TOO CLOSE /ACDA <b>9</b> 9 - IMPROPER LANE CHANGE <b>10</b> 10 - IMPROPER PASSING <b>11</b> 11 - DROVE OFF ROAD <b>12</b> 12 - IMPROPER BACKING <b>13</b> 13 - IMPROPER START FROM A PARKED POSITION <b>14</b> 14 - STOPPED OR PARKED ILLEGALLY <b>15</b> 15 - SWERVING TO AVOID <b>16</b> 16 - WRONG WAY <b>17</b> 17 - VISION OBSTRUCTION <b>18</b> 18 - OPERATING DEFECTIVE EQUIPMENT <b>19</b> 19 - LOAD SHIFTING /FALLING/SPILLING <b>20</b> 20 - IMPROPER CROSSING <b>21</b> 21 - LYING IN ROADWAY <b>22</b> 22 - NOT DISCERNIBLE <b>23</b> 23 - OPENING DOOR INTO ROADWAY <b>99</b> 99 - OTHER IMPROPER ACTION
<b>EVENTS</b>	<b>1</b> 25 - IMPACT ATTENUATOR / CRASH CUSHION <b>2</b> 26 - BRIDGE OVERHEAD STRUCTURE <b>3</b> 27 - BRIDGE PIER OR ABUTMENT <b>4</b> 28 - BRIDGE PARAPET <b>5</b> 29 - BRIDGE RAIL <b>6</b> 30 - GUARDRAIL FACE <b>31</b> 31 - GUARDRAIL END <b>32</b> 32 - PORTABLE BARRIER <b>33</b> 33 - MEDIAN CABLE BARRIER <b>34</b> 34 - MEDIAN GUARDRAIL BARRIER <b>35</b> 35 - MEDIAN CONCRETE BARRIER <b>36</b> 36 - MEDIAN OTHER BARRIER <b>37</b> 37 - TRAFFIC SIGN POST <b>38</b> 38 - OVERHEAD SIGN POST <b>39</b> 39 - LIGHT / LUMINARIES SUPPORT <b>40</b> 40 - UTILITY POLE <b>41</b> 41 - OTHER POST, POLE OR SUPPORT <b>42</b> 42 - CULVERT <b>43</b> 43 - CURB <b>44</b> 44 - DITCH <b>45</b> 45 - EMBANKMENT <b>46</b> 46 - FENCE <b>47</b> 47 - MAILBOX <b>48</b> 48 - TREE <b>49</b> 49 - FIRE HYDRANT <b>50</b> 50 - WORK ZONE MAINTENANCE EQUIPMENT <b>51</b> 51 - WALL <b>52</b> 52 - BUILDING <b>53</b> 53 - TUNNEL <b>54</b> 54 - OTHER FIXED OBJECT <b>99</b> 99 - OTHER / UNKNOWN	<b>1</b> 1 - INTERSECTION - MARKED CROSSWALK <b>2</b> 2 - INTERSECTION - UNMARKED / CROSSWALK <b>3</b> 3 - INTERSECTION - OTHER <b>4</b> 4 - MIDBLOCK - MARKED CROSSWALK <b>5</b> 5 - TRAVEL LANE - OTHER LOCATION <b>6</b> 6 - BICYCLE LANE <b>7</b> 7 - SHOULDER/ROADSIDE <b>8</b> 8 - SIDEWALK <b>9</b> 9 - MEDIAN/CROSSING ISLAND <b>10</b> 10 - DRIVEWAY ACCESS <b>11</b> 11 - SHARED USE PATHS OR TRAILS <b>12</b> 12 - FIRST RESPONDER AT INCIDENT SCENE <b>99</b> 99 - OTHER / UNKNOWN
<b>EVENTS</b>	<b>1</b> 1 - NON-CONTACT <b>2</b> 2 - NON-COLLISION <b>3</b> 3 - STRIKING <b>4</b> 4 - STRUCK <b>5</b> 5 - BOTH STRIKING & STRUCK <b>9</b> 9 - OTHER / UNKNOWN <b>1</b> 1 - NONE <b>2</b> 2 - FAILURE TO YIELD <b>3</b> 3 - RAN RED LIGHT <b>4</b> 4 - RAN STOP SIGN <b>5</b> 5 - UNSAFE SPEED <b>6</b> 6 - IMPROPER TURN <b>7</b> 7 - LEFT OF CENTER <b>8</b> 8 - FOLLOWING TOO CLOSE /ACDA <b>9</b> 9 - IMPROPER LANE CHANGE <b>10</b> 10 - IMPROPER PASSING <b>11</b> 11 - DROVE OFF ROAD <b>12</b> 12 - IMPROPER BACKING <b>13</b> 13 - IMPROPER START FROM A PARKED POSITION <b>14</b> 14 - STOPPED OR PARKED ILLEGALLY <b>15</b> 15 - SWERVING TO AVOID <b>16</b> 16 - WRONG WAY <b>17</b> 17 - VISION OBSTRUCTION <b>18</b> 18 - OPERATING DEFECTIVE EQUIPMENT <b>19</b> 19 - LOAD SHIFTING /FALLING/SPILLING <b>20</b> 20 - IMPROPER CROSSING <b>21</b> 21 - LYING IN ROADWAY <b>22</b> 22 - NOT DISCERNIBLE <b>23</b> 23 - OPENING DOOR INTO ROADWAY <b>99</b> 99 - OTHER IMPROPER ACTION	<b>1</b> 1 - NON-CONTACT <b>2</b> 2 - NON-COLLISION <b>3</b> 3 - STRIKING <b>4</b> 4 - STRUCK <b>5</b> 5 - BOTH STRIKING & STRUCK <b>9</b> 9 - OTHER / UNKNOWN <b>1</b> 1 - NONE <b>2</b> 2 - FAILURE TO YIELD <b>3</b> 3 - RAN RED LIGHT <b>4</b> 4 - RAN STOP SIGN <b>5</b> 5 - UNSAFE SPEED <b>6</b> 6 - IMPROPER TURN <b>7</b> 7 - LEFT OF CENTER <b>8</b> 8 - FOLLOWING TOO CLOSE /ACDA <b>9</b> 9 - IMPROPER LANE CHANGE <b>10</b> 10 - IMPROPER PASSING <b>11</b> 11 - DROVE OFF ROAD <b>12</b> 12 - IMPROPER BACKING <b>13</b> 13 - IMPROPER START FROM A PARKED POSITION <b>14</b> 14 - STOPPED OR PARKED ILLEGALLY <b>15</b> 15 - SWERVING TO AVOID <b>16</b> 16 - WRONG WAY <b>17</b> 17 - VISION OBSTRUCTION <b>18</b> 18 - OPERATING DEFECTIVE EQUIPMENT <b>19</b> 19 - LOAD SHIFTING /FALLING/SPILLING <b>20</b> 20 - IMPROPER CROSSING <b>21</b> 21 - LYING IN ROADWAY <b>22</b> 22 - NOT DISCERNIBLE <b>23</b> 23 - OPENING DOOR INTO ROADWAY <b>99</b> 99 - OTHER IMPROPER ACTION
<b>EVENTS</b>	<b>1</b> 25 - IMPACT ATTENUATOR / CRASH CUSHION <b>2</b> 26 - BRIDGE OVERHEAD STRUCTURE <b>3</b> 27 - BRIDGE PIER OR ABUTMENT <b>4</b> 28 - BRIDGE PARAPET <b>5</b> 29 - BRIDGE RAIL <b>6</b> 30 - GUARDRAIL FACE <b>31</b> 31 - GUARDRAIL END <b>32</b> 32 - PORTABLE BARRIER <b>33</b> 33 - MEDIAN CABLE BARRIER <b>34</b> 34 - MEDIAN GUARDRAIL BARRIER <b>35</b> 35 - MEDIAN CONCRETE BARRIER <b>36</b> 36 - MEDIAN OTHER BARRIER <b>37</b> 37 - TRAFFIC SIGN POST <b>38</b> 38 - OVERHEAD SIGN POST <b>39</b> 39 - LIGHT / LUMINARIES SUPPORT <b>40</b> 40 - UTILITY POLE <b>41</b> 41 - OTHER POST, POLE OR SUPPORT <b>42</b> 42 - CULVERT <b>43</b> 43 - CURB <b>44</b> 44 - DITCH <b>45</b> 45 - EMBANKMENT <b>46</b> 46 - FENCE <b>47</b> 47 - MAILBOX <b>48</b> 48 - TREE <b>49</b> 49 - FIRE HYDRANT <b>50</b> 50 - WORK ZONE MAINTENANCE EQUIPMENT <b>51</b> 51 - WALL <b>52</b> 52 - BUILDING <b>53</b> 53 - TUNNEL <b>54</b> 54 - OTHER FIXED OBJECT <b>99</b> 99 - OTHER / UNKNOWN	<b>1</b> 1 - INTERSECTION - MARKED CROSSWALK <b>2</b> 2 - INTERSECTION - UNMARKED / CROSSWALK <b>3</b> 3 - INTERSECTION - OTHER <b>4</b> 4 - MIDBLOCK - MARKED CROSSWALK <b>5</b> 5 - TRAVEL LANE - OTHER LOCATION <b>6</b> 6 - BICYCLE LANE <b>7</b> 7 - SHOULDER/ROADSIDE <b>8</b> 8 - SIDEWALK <b>9</b> 9 - MEDIAN/CROSSING ISLAND <b>10</b> 10 - DRIVEWAY ACCESS <b>11</b> 11 - SHARED USE PATHS OR TRAILS <b>12</b> 12 - FIRST RESPONDER AT INCIDENT SCENE <b>99</b> 99 - OTHER / UNKNOWN
<b>EVENTS</b>	<b>1</b> 1 - NON-CONTACT <b>2</b> 2 - NON-COLLISION <b>3</b> 3 - STRIKING <b>4</b> 4 - STRUCK <b>5</b> 5 - BOTH STRIKING & STRUCK <b>9</b> 9 - OTHER / UNKNOWN <b>1</b> 1 - NONE <b>2</b> 2 - FAILURE TO YIELD <b>3</b> 3 - RAN RED LIGHT <b>4</b> 4 - RAN STOP SIGN <b>5</b> 5 - UNSAFE SPEED <b>6</b> 6 - IMPROPER TURN <b>7</b> 7 - LEFT OF CENTER <b>8</b> 8 - FOLLOWING TOO CLOSE /ACDA <b>9</b> 9 - IMPROPER LANE CHANGE <b>10</b> 10 - IMPROPER PASSING <b>11</b> 11 - DROVE OFF ROAD <b>12</b> 12 - IMPROPER BACKING <b>13</b> 13 - IMPROPER START FROM A PARKED POSITION <b>14</b> 14 - STOPPED OR PARKED ILLEGALLY <b>15</b> 15 - SWERVING TO AVOID <b>16</b> 16 - WRONG WAY <b>17</b> 17 - VISION OBSTRUCTION <b>18</b> 18 - OPERATING DEFECTIVE EQUIPMENT <b>19</b> 19 - LOAD SHIFTING /FALLING/SPILLING <b>20</b> 20 - IMPROPER CROSSING <b>21</b> 21 - LYING IN ROADWAY <b>22</b> 22 - NOT DISCERNIBLE <b>23</b> 23 - OPENING DOOR INTO ROADWAY <b>99</b> 99 - OTHER IMPROPER ACTION	<b>1</b> 1 - NON-CONTACT <b>2</b> 2 - NON-COLLISION <b>3</b> 3 - STRIKING <b>4</b> 4 - STRUCK <b>5</b> 5 - BOTH STRIKING & STRUCK <b>9</b> 9 - OTHER / UNKNOWN <b>1</b> 1 - NONE <b>2</b> 2 - FAILURE TO YIELD <b>3</b> 3 - RAN RED LIGHT <b>4</b> 4 - RAN STOP SIGN <b>5</b> 5 - UNSAFE SPEED <b>6</b> 6 - IMPROPER TURN <b>7</b> 7 - LEFT OF CENTER <b>8</b> 8 - FOLLOWING TOO CLOSE /ACDA <b>9</b> 9 - IMPROPER LANE CHANGE <b>10</b> 10 - IMPROPER PASSING <b>11</b> 11 - DROVE OFF ROAD <b>12</b> 12 - IMPROPER BACKING <b>13</b> 13 - IMPROPER START FROM A PARKED POSITION <b>14</b> 14 - STOPPED OR PARKED ILLEGALLY <b>15</b> 15 - SWERVING TO AVOID <b>16</b> 16 - WRONG WAY <b>17</b> 17 - VISION OBSTRUCTION <b>18</b> 18 - OPERATING DEFECTIVE EQUIPMENT <b>19</b> 19 - LOAD SHIFTING /FALLING/SPILLING <b>20</b> 20 - IMPROPER CROSSING <b>21</b> 21 - LYING IN ROADWAY <b>22</b> 22 - NOT DISCERNIBLE <b>23</b> 23 - OPENING DOOR INTO ROADWAY <b>99</b> 99 - OTHER IMPROPER ACTION
<b>EVENTS</b>	<b>1</b> 25 - IMPACT ATTENUATOR / CRASH CUSHION <b>2</b> 26 - BRIDGE OVERHEAD STRUCTURE <b>3</b> 27 - BRIDGE PIER OR ABUTMENT <b>4</b> 28 - BRIDGE PARAPET <b>5</b> 29 - BRIDGE RAIL <b>6</b> 30 - GUARDRAIL FACE <b>31</b> 31 - GUARDRAIL END <b>32</b> 32 - PORTABLE BARRIER <b>33</b> 33 - MEDIAN CABLE BARRIER <b>34</b> 34 - MEDIAN GUARDRAIL BARRIER <b>35</b> 35 - MEDIAN CONCRETE BARRIER <b>36</b> 36 - MEDIAN OTHER BARRIER <b>37</b> 37 - TRAFFIC SIGN POST <b>38</b> 38 - OVERHEAD SIGN POST <b>39</b> 39 - LIGHT / LUMINARIES SUPPORT <b>40</b> 40 - UTILITY POLE <b>41</b> 41 - OTHER POST, POLE OR SUPPORT <b>42</b> 42 - CULVERT <b>43</b> 43 - CURB <b>44</b> 44 - DITCH <b>45</b> 45 - EMBANKMENT <b>46</b> 46 - FENCE <b>47</b> 47 - MAILBOX <b>48</b> 48 - TREE <b>49</b> 49 - FIRE HYDRANT <b>50</b> 50 - WORK ZONE MAINTENANCE EQUIPMENT <b>51</b> 51 - WALL <b>52</b> 52 -	

OWNER

VEHICLE

VEHICLE

EVENTS

UNIT # **2** OWNER NAME: LAST, FIRST, MIDDLE  SAME AS DRIVER  
**MATTHEWS, JILL R**  
 OWNER PHONE: INCLUDE AREA CODE  SAME AS DRIVER  
 OWNER ADDRESS: STREET, CITY, STATE, ZIP:  SAME AS DRIVER  
**3518 STATE ROUTE 132, AMELIA, OH, 45102**  
 COMMERCIAL CARRIER: NAME, ADDRESS, CITY, STATE, ZIP  
 COMMERCIAL CARRIER PHONE: INCLUDE AREA CODE

LP STATE **OH** LICENSE PLATE # **JAD4436** VEHICLE IDENTIFICATION # **1FMCU0DG6BK40729** VEHICLE YEAR **2011** VEHICLE MAKE **FORD**  
 INSURANCE VERIFIED INSURANCE COMPANY **ALLSTATE** INSURANCE POLICY # **826205527** COLOR **SIL** VEHICLE MODEL **EXPLORER**

TYPE OF USE  COMMERCIAL  GOVERNMENT  IN EMERGENCY RESPONSE  
 US DOT #  TOWED BY: COMPANY NAME **BOB MYERS**  
 INTERLOCK DEVICE EQUIPPED  HIT/SKIP UNIT # OCCUPANTS  HAZARDOUS MATERIAL CLASS #  PLACARD ID #

UNIT TYPE **1**  
 1 - PASSENGER CAR 6 - VAN (9-15 SEATS) 12 - GOLF CART 18 - LIMO (LIVERY VEHICLE) 23 - PEDESTRIAN/SKATER  
 2 - PASSENGER VAN (MINIVAN) 7 - MOTORCYCLE 2-WHEELED 13 - SNOWMOBILE 19 - BUS (16+ PASSENGERS) 24 - WHEELCHAIR (ANY TYPE)  
 3 - SPORT UTILITY VEHICLE 8 - MOTORCYCLE 3-WHEELED 14 - SINGLE UNIT TRUCK 20 - OTHER VEHICLE 25 - OTHER NON-MOTORIST  
 4 - PICK UP 9 - AUTOCYCLE 15 - SEMI-TRACTOR 21 - HEAVY EQUIPMENT 26 - BICYCLE  
 5 - CARGO VAN 10 - MOPED OR MOTORIZED BICYCLE 16 - FARM EQUIPMENT 22 - ANIMAL WITH RIDER OR ANIMAL-DRAWN VEHICLE 27 - TRAIN  
 11 - ALL TERRAIN VEHICLE (ATV/UTV) 17 - MOTORHOME 99 - UNKNOWN OR HIT/SKIP

WAS VEHICLE OPERATING IN AUTONOMOUS MODE WHEN CRASH OCCURRED? **0**  
 0 - NO AUTOMATION 3 - CONDITIONAL AUTOMATION 9 - UNKNOWN  
 1 - YES 2 - NO 9 - OTHER / UNKNOWN AUTONOMOUS MODE LEVEL  
 1 - DRIVER ASSISTANCE 4 - HIGH AUTOMATION  
 2 - PARTIAL AUTOMATION 5 - FULL AUTOMATION

SPECIAL FUNCTION **1**  
 1 - NONE 6 - BUS - CHARTER/TOUR 11 - FIRE 16 - FARM 21 - MAIL CARRIER  
 2 - TAXI 7 - BUS - INTERCITY 12 - MILITARY 17 - MOWING 99 - OTHER / UNKNOWN  
 3 - ELECTRONIC RIDE SHARING 8 - BUS - SHUTTLE 13 - POLICE 18 - SNOW REMOVAL  
 4 - SCHOOL TRANSPORT 9 - BUS - OTHER 14 - PUBLIC UTILITY 19 - TOWING  
 5 - BUS - TRANSIT/COMMUTER 10 - AMBULANCE 15 - CONSTRUCTION EQUIP. 20 - SAFETY SERVICE PATROL

CARGO BODY TYPE **1**  
 1 - NO CARGO BODY TYPE / NOT APPLICABLE 4 - LOGGING 7 - GRAIN/CHIPS/GRAVEL 11 - DUMP 99 - OTHER / UNKNOWN  
 2 - BUS 5 - INTERMODAL CONTAINER CHASSIS 8 - POLE 12 - CONCRETE MIXER  
 3 - VEHICLE TOWING ANOTHER MOTOR VEHICLE 6 - CARGOVAN / ENCLOSED BOX 9 - CARGO TANK 13 - AUTO TRANSPORTER  
 10 - FLAT BED 14 - GARBAGE/REFUSE

VEHICLE DEFECTS **99**  
 1 - TURN SIGNALS 4 - BRAKES 7 - WORN OR SLICK TIRES 9 - MOTOR TROUBLE 99 - OTHER / UNKNOWN  
 2 - HEAD LAMPS 5 - STEERING 8 - TRAILER EQUIPMENT DEFECTIVE 10 - DISABLED FROM PRIOR ACCIDENT  
 3 - TAIL LAMPS 6 - TIRE BLOWOUT

NON-MOTORIST LOCATION **1**  
 1 - INTERSECTION - MARKED CROSSWALK 4 - MIDBLOCK - MARKED CROSSWALK 7 - SHOULDER/ROADSIDE 10 - DRIVEWAY ACCESS 99 - OTHER / UNKNOWN  
 2 - INTERSECTION - UNMARKED CROSSWALK 5 - TRAVEL LANE - OTHER LOCATION 8 - SIDEWALK 11 - SHARED USE PATHS OR TRAILS  
 3 - INTERSECTION - OTHER 6 - BICYCLE LANE 9 - MEDIAN/CROSSING ISLAND 12 - FIRST RESPONDER AT INCIDENT SCENE

ACTION **5** PRE-CRASH ACTIONS **1**  
 1 - NON-CONTACT 1 - STRAIGHT AHEAD 9 - LEAVING TRAFFIC LANE 15 - WALKING, RUNNING, JOGGING, PLAYING 21 - STANDING OUTSIDE DISABLED VEHICLE  
 2 - NON-COLLISION 2 - BACKING 10 - PARKED 16 - WORKING 99 - OTHER / UNKNOWN  
 3 - STRIKING 3 - CHANGING LANES 11 - SLOWING OR STOPPED IN TRAFFIC 17 - PUSHING VEHICLE  
 4 - STRUCK 4 - OVERTAKING/PASSING 12 - DRIVERLESS 18 - APPROACHING OR LEAVING VEHICLE  
 5 - BOTH STRIKING & STRUCK 5 - MAKING RIGHT TURN 13 - NEGOTIATING A CURVE 19 - STANDING  
 9 - OTHER / UNKNOWN 8 - ENTERING TRAFFIC LANE 14 - ENTERING OR CROSSING SPECIFIED CROSSING 20 - OTHER NON-MOTORIST

CONTRIBUTING CIRCUMSTANCES **1**  
 1 - NONE 8 - FOLLOWING TOO CLOSE / ACDA 13 - IMPROPER START FROM A PARKED POSITION 18 - OPERATING DEFECTIVE EQUIPMENT 23 - OPENING DOOR INTO ROADWAY  
 2 - FAILURE TO YIELD 9 - IMPROPER LANE CHANGE 14 - STOPPED OR PARKED ILLEGALLY 19 - LOAD SHIFTING / FALLING/SPILLING 99 - OTHER IMPROPER ACTION  
 3 - RAN RED LIGHT 10 - IMPROPER PASSING 15 - SWERVING TO AVOID 20 - IMPROPER CROSSING  
 4 - RAN STOP SIGN 11 - DROVE OFF ROAD 16 - WRONG WAY 21 - LYING IN ROADWAY  
 5 - UNSAFE SPEED 12 - IMPROPER BACKING 17 - VISION OBSTRUCTION 22 - NOT DISCERNIBLE  
 6 - IMPROPER TURN  
 7 - LEFT OF CENTER

SEQUENCE OF EVENTS  
 1 **20**  
 1 - OVERTURN/ROLLOVER 7 - SEPARATION OF UNITS 12 - DOWNHILL RUNAWAY 19 - ANIMAL - OTHER 23 - STRUCK BY FALLING, SHIFTING CARGO OR ANYTHING SET IN MOTION BY A MOTOR VEHICLE  
 2 - FIRE/EXPLOSION 8 - RAN OFF ROAD RIGHT 13 - OTHER NON-COLLISION 20 - MOTOR VEHICLE IN TRANSPORT  
 3 - IMMERSION 9 - RAN OFF ROAD LEFT 14 - PEDESTRIAN 21 - PARKED MOTOR VEHICLE  
 4 - JACKKNIFE 10 - CROSS MEDIAN 15 - PEDALCYCLE 22 - WORK ZONE MAINTENANCE EQUIPMENT  
 5 - CARGO / EQUIPMENT LOSS OR SHIFT 11 - CROSS CENTERLINE - OPPOSITE DIRECTION OF TRAVEL 16 - RAILWAY VEHICLE  
 6 - EQUIPMENT FAILURE 17 - ANIMAL - FARM 18 - ANIMAL - DEER

COLLISION WITH FIXED OBJECT - STRUCK  
 25 - IMPACT ATTENUATOR / CRASH CUSHION 31 - GUARDRAIL END 38 - OVERHEAD SIGN POST 45 - EMBANKMENT 52 - BUILDING  
 26 - BRIDGE OVERHEAD STRUCTURE 32 - PORTABLE BARRIER 39 - LIGHT / LUMINARIES SUPPORT 46 - FENCE 53 - TUNNEL  
 27 - BRIDGE PIER OR ABUTMENT 33 - MEDIAN CABLE BARRIER 40 - UTILITY POLE 47 - MAILBOX 54 - OTHER FIXED OBJECT  
 28 - BRIDGE PARAPET 34 - MEDIAN GUARDRAIL BARRIER 41 - OTHER POST, POLE OR SUPPORT 48 - TREE 99 - OTHER / UNKNOWN  
 29 - BRIDGE RAIL 35 - MEDIAN CONCRETE BARRIER 42 - CULVERT 49 - FIRE HYDRANT  
 30 - GUARDRAIL FACE 36 - MEDIAN OTHER BARRIER 43 - CURB 50 - WORK ZONE MAINTENANCE EQUIPMENT  
 37 - TRAFFIC SIGN POST 44 - DITCH 51 - WALL

FIRST HARMFUL EVENT **1** MOST HARMFUL EVENT **1**

LOCAL REPORT NUMBER  
**000210029190**

**DAMAGE**  
 DAMAGE SCALE  
 1 - NONE 3 - FUNCTIONAL DAMAGE  
**4** 2 - MINOR DAMAGE 4 - DISABLING DAMAGE  
 9 - UNKNOWN

DAMAGED AREA(S)  
 INDICATE ALL THAT APPLY

INITIAL POINT OF CONTACT  
 0 - NO DAMAGE 14 - UNDERCARRIAGE  
**1** 1-12 - REFER TO UNIT DIAGRAM 15 - VEHICLE NOT AT SCENE  
 13 - TOP 99 - UNKNOWN

**TRAFFIC**

TRAFFICWAY FLOW **2**  
 1 - ONE-WAY  
 2 - TWO-WAY

TRAFFIC CONTROL **6**  
 1 - ROUNDABOUT 4 - STOP SIGN  
 2 - SIGNAL 5 - YIELD SIGN  
 3 - FLASHER 6 - NO CONTROL

# OF THROUGH LANES ON ROAD **2**

RAIL GRADE CROSSING **1**  
 1 - NOT INVOLVED  
 2 - INVOLVED-ACTIVE CROSSING  
 3 - INVOLVED-PASSIVE CROSSING

UNIT / NON-MOTORIST DIRECTION  
 FROM **1** TO **2**  
 1 - NORTH 5 - NORTHEAST  
 2 - SOUTH 6 - NORTHWEST  
 3 - EAST 7 - SOUTHEAST  
 4 - WEST 8 - SOUTHWEST  
 9 - OTHER / UNKNOWN

UNIT SPEED

DETECTED SPEED **3**  
 1 - STATED / ESTIMATED SPEED  
 2 - CALCULATED / EDR  
 3 - UNDETERMINED

POSTED SPEED



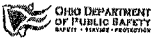

# OCCUPANT / WITNESS ADDENDUM

LOCAL REPORT NUMBER

000210029190

OCCUPANT	UNIT #	NAME: LAST, FIRST, MIDDLE				DATE OF BIRTH		AGE	GENDER	
	ADDRESS: STREET, CITY, STATE, ZIP					CONTACT PHONE - INCLUDE AREA CODE				
	INJURIES	INJURED TAKEN BY	EMS AGENCY (NAME)	INJURED TAKEN TO: MEDICAL FACILITY (NAME, CITY)	SAFETY EQUIPMENT	<input type="checkbox"/> DOT-COMPLIANT MC HELMET	SEATING POSITION	AIR BAG USAGE	EJECTION	TRAPPED
OCCUPANT	UNIT #	NAME: LAST, FIRST, MIDDLE				DATE OF BIRTH		AGE	GENDER	
	ADDRESS: STREET, CITY, STATE, ZIP					CONTACT PHONE - INCLUDE AREA CODE				
	INJURIES	INJURED TAKEN BY	EMS AGENCY (NAME)	INJURED TAKEN TO: MEDICAL FACILITY (NAME, CITY)	SAFETY EQUIPMENT	<input type="checkbox"/> DOT-COMPLIANT MC HELMET	SEATING POSITION	AIR BAG USAGE	EJECTION	TRAPPED
OCCUPANT	UNIT #	NAME: LAST, FIRST, MIDDLE				DATE OF BIRTH		AGE	GENDER	
	ADDRESS: STREET, CITY, STATE, ZIP					CONTACT PHONE - INCLUDE AREA CODE				
	INJURIES	INJURED TAKEN BY	EMS AGENCY (NAME)	INJURED TAKEN TO: MEDICAL FACILITY (NAME, CITY)	SAFETY EQUIPMENT	<input type="checkbox"/> DOT-COMPLIANT MC HELMET	SEATING POSITION	AIR BAG USAGE	EJECTION	TRAPPED
OCCUPANT	UNIT #	NAME: LAST, FIRST, MIDDLE				DATE OF BIRTH		AGE	GENDER	
	ADDRESS: STREET, CITY, STATE, ZIP					CONTACT PHONE - INCLUDE AREA CODE				
	INJURIES	INJURED TAKEN BY	EMS AGENCY (NAME)	INJURED TAKEN TO: MEDICAL FACILITY (NAME, CITY)	SAFETY EQUIPMENT	<input type="checkbox"/> DOT-COMPLIANT MC HELMET	SEATING POSITION	AIR BAG USAGE	EJECTION	TRAPPED

**INJURIES**

- 1 - FATAL
- 2 - SUSPECTED SERIOUS INJURY
- 3 - SUSPECTED MINOR INJURY
- 4 - POSSIBLE INJURY
- 5 - NO APPARENT INJURY

**INJURED TAKEN BY**

- 1 - NOT TRANSPORTED / TREATED AT SCENE
- 2 - EMS
- 3 - POLICE
- 9 - OTHER / UNKNOWN

**GENDER**

- F - FEMALE
- M - MALE
- U - OTHER / UNKNOWN

**SAFETY EQUIPMENT USED**

- 1 - NONE USED - VEHICLE OCCUPANT
- 2 - SHOULDER BELT ONLY USED
- 3 - LAP BELT ONLY USED
- 4 - SHOULDER & LAP BELT USED
- 5 - CHILD RESTRAINT SYSTEM - FORWARD FACING
- 6 - CHILD RESTRAINT SYSTEM - REAR FACING
- 7 - BOOSTER SEAT
- 8 - HELMET USED
- 9 - PROTECTIVE PADS USED (ELBOWS, KNEES, ETC)
- 10 - REFLECTIVE CLOTHING
- 11 - LIGHTING - PEDESTRIAN / BICYCLE ONLY
- 99 - OTHER / UNKNOWN

**SEATING POSITION**

- 1 - FRONT - LEFT SIDE (MOTORCYCLE DRIVER)
- 2 - FRONT - MIDDLE
- 3 - FRONT - RIGHT SIDE
- 4 - SECOND - LEFT SIDE (MOTORCYCLE PASSENGER)
- 5 - SECOND - MIDDLE
- 6 - SECOND - RIGHT SIDE
- 7 - THIRD - LEFT SIDE (MOTORCYCLE SIDE CAR)
- 8 - THIRD - MIDDLE
- 9 - THIRD - RIGHT SIDE
- 10 - SLEEPER SECTION OF TRUCK CAB
- 11 - PASSENGER IN OTHER ENCLOSED CARGO AREA (NON-TRAILING UNIT SUCH AS A BUS, PICK-UP WITH CAP)
- 12 - PASSENGER IN UNENCLOSED CARGO AREA
- 13 - TRAILING UNIT
- 14 - RIDING ON VEHICLE EXTERIOR (NON-TRAILING UNIT)
- 15 - NON-MOTORIST
- 99 - OTHER / UNKNOWN

**AIR BAG USAGE**

- 1 - NOT DEPLOYED
- 2 - DEPLOYED FRONT
- 3 - DEPLOYED SIDE
- 4 - DEPLOYED BOTH FRONT/SIDE
- 5 - NOT APPLICABLE
- 9 - DEPLOYMENT UNKNOWN

**EJECTION**

- 1 - NOT EJECTED
- 2 - PARTIALLY EJECTED
- 3 - TOTALLY EJECTED
- 4 - NOT APPLICABLE

**TRAPPED**

- 1 - NOT TRAPPED
- 2 - EXTRICATED BY MECHANICAL MEANS
- 3 - FREED BY NON-MECHANICAL MEANS

WITNESS	NAME: LAST, FIRST, MIDDLE				DATE OF BIRTH		AGE	GENDER	
	ADDRESS: STREET, CITY, STATE, ZIP					CONTACT PHONE - INCLUDE AREA CODE			
WITNESS	NAME: LAST, FIRST, MIDDLE				DATE OF BIRTH		AGE	GENDER	
	ADDRESS: STREET, CITY, STATE, ZIP					CONTACT PHONE - INCLUDE AREA CODE			
WITNESS	NAME: LAST, FIRST, MIDDLE				DATE OF BIRTH		AGE	GENDER	
	ADDRESS: STREET, CITY, STATE, ZIP					CONTACT PHONE - INCLUDE AREA CODE			

OHIO TRAFFIC ACCIDENT - OH2 DIAGRAM

LOCAL REPORT NUMBER <b>000210029190</b>	REPORTING AGENCY <b>Clermont County Sheriff</b>	Date Of Crash <b>08/20/2021</b>
IN COUNTY OF <b>Clermont County</b>	ACCIDENT LOCATION <b>132</b>	

*Not To Scale*

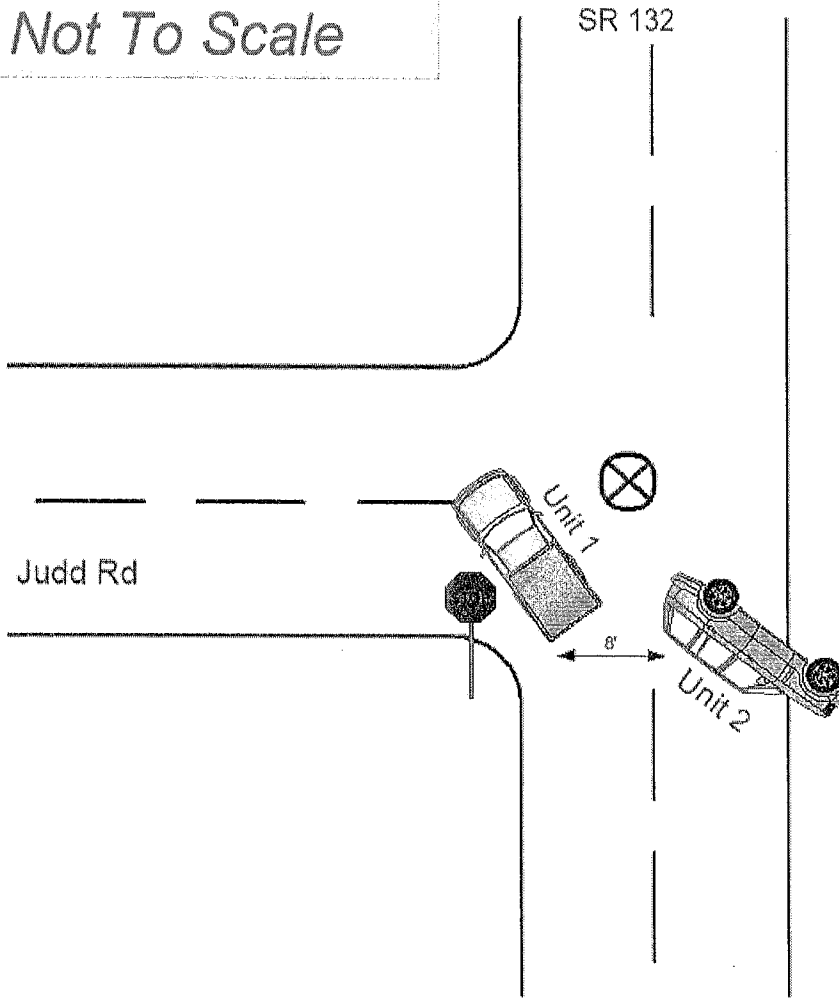
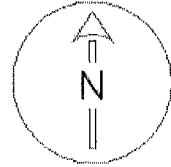

OFFICERS SIGNATURE

BADGE NO.

**R11399**