



TRAFFIC CRASH REPORT

*DENOTES MANDATORY FIELD FOR SUPPLEMENT REPORT

LOCAL REPORT NUMBER *

<input checked="" type="checkbox"/> PHOTOS TAKEN	<input checked="" type="checkbox"/> OH - 2	<input type="checkbox"/> OH - 3	LOCAL INFORMATION	000220000349	000220000349		
<input type="checkbox"/> SECONDARY CRASH	<input type="checkbox"/> OH-1P	<input type="checkbox"/> OTHER	REPORTING AGENCY NAME *	NCIC *	HIT/SKIP	NUMBER OF UNITS	UNIT IN ERROR
<input type="checkbox"/> PRIVATE PROPERTY	Clermont County Sheriff			01300	1 - SOLVED 2 - UNSOLVED	2	1 98 - ANIMAL 99 - UNKNOWN

COUNTY*	LOCALITY*	LOCATION: CITY, VILLAGE, TOWNSHIP*	CRASH DATE / TIME*	CRASH SEVERITY
13	3	Batavia	01/04/2022 08:58	5

ROUTE TYPE	ROUTE NUMBER	PREFIX	LOCATION ROAD NAME	ROAD TYPE	LATITUDE DECIMAL DEGREES
SR	222				39.033527
ROUTE TYPE	ROUTE NUMBER	PREFIX	REFERENCE ROAD NAME (ROAD, MILEPOST, HOUSE #)	ROAD TYPE	LONGITUDE DECIMAL DEGREES
		2	CHAPEL	RD	-84.179298

REFERENCE POINT	DIRECTION FROM REFERENCE	ROUTE TYPE	ROAD TYPE	INTERSECTION RELATED
1 - INTERSECTION	1 - NORTH	IR - INTERSTATE ROUTE (TP)	AL - ALLEY	<input type="checkbox"/> WITHIN INTERSECTION OR ON APPROACH
2 - MILE POST	2 - SOUTH	US - FEDERAL US ROUTE	AV - AVENUE	<input type="checkbox"/> WITHIN INTERCHANGE AREA
3 - HOUSE #	3 - EAST	SR - STATE ROUTE	BL - BOULEVARD	NUMBER OF APPROACHES
	4 - WEST	CR - NUMBERED COUNTY ROUTE	CR - CIRCLE	
DISTANCE FROM REFERENCE	DISTANCE UNIT OF MEASURE	TR - NUMBERED TOWNSHIP ROUTE	CT - COURT	
0.25	1 - MILES		DR - DRIVE	
	2 - FEET		HE - HEIGHTS	
	3 - YARDS		PL - PLACE	
			RD - ROAD	<input checked="" type="checkbox"/> ROADWAY DIVIDED
			SQ - SQUARE	
			ST - STREET	
			TE - TERRACE	
			TL - TRAIL	
			WA - WAY	

LOCATION OF FIRST HARMFUL EVENT	MANNER OF CRASH COLLISION/IMPACT	DIRECTION OF TRAVEL	MEDIAN TYPE
1 - ON ROADWAY	1 - NOT COLLISION	2	1 - DIVIDED FLUSH MEDIAN (<4 FEET)
2 - ON SHOULDER	2 - REAR-TO-REAR	3 - EAST	2 - DIVIDED FLUSH MEDIAN (≥4 FEET)
3 - IN MEDIAN	BETWEEN	4 - WEST	3 - DIVIDED, DEPRESSED MEDIAN
4 - ON ROADSIDE	5 - BACKING		4 - DIVIDED, RAISED MEDIAN (ANY TYPE)
5 - ON GORE	6 - ANGLE		9 - OTHER / UNKNOWN
6 - OUTSIDE TRAFFIC WAY	7 - SIDESWIPE, SAME DIRECTION		
7 - ON RAMP	8 - SIDESWIPE, OPPOSITE DIRECTION		
8 - OFF RAMP	9 - OTHER / UNKNOWN		
9 - CROSSOVER			
10 - DRIVEWAY/ALLEY ACCESS			
11 - RAILWAY GRADE CROSSING			
12 - SHARED USE PATHS OR TRAILS			
13 - BIKE LANE			
14 - TOLL BOOTH			
19 - OTHER / UNKNOWN			

WORK ZONE RELATED	WORK ZONE TYPE	LOCATION OF CRASH IN WORK ZONE	CONTOUR	CONDITIONS	SURFACE
<input type="checkbox"/>	1 - LANE CLOSURE	1 - BEFORE THE 1ST WORK ZONE WARNING SIGN	1	1 - DRY	1 - CONCRETE
<input type="checkbox"/>	2 - LANE SHIFT/ CROSSOVER	2 - ADVANCE WARNING AREA	2 - STRAIGHT GRADE	2 - WET	2 - BLACKTOP, BITUMINOUS, ASPHALT
<input type="checkbox"/>	3 - WORK ON SHOULDER OR MEDIAN	3 - TRANSITION AREA	3 - CURVE LEVEL	3 - SNOW	3 - BRICK/BLOCK
<input type="checkbox"/>	4 - INTERMITTENT OR MOVING WORK	4 - ACTIVITY AREA	4 - CURVE GRADE	4 - ICE	4 - SLAG / GRAVEL, STONE
<input type="checkbox"/>	5 - OTHER	5 - TERMINATION AREA	9 - OTHER / UNKNOWN	5 - SAND, MUD, DIRT, OIL, GRAVEL	5 - DIRT
				6 - WATER (STANDING, MOVING)	9 - OTHER / UNKNOWN
				7 - SLUSH	
				9 - OTHER / UNKNOWN	

LIGHT CONDITION	WEATHER
1 - DAYLIGHT	1 - CLEAR
2 - DAWN/DUSK	2 - CLOUDY
3 - DARK - LIGHTED ROADWAY	3 - FOG, SMOG, SMOKE
4 - DARK - ROADWAY NOT LIGHTED	4 - RAIN
5 - DARK - UNKNOWN ROADWAY LIGHTING	5 - SLEET, HAIL
9 - OTHER / UNKNOWN	6 - SNOW
	7 - SEVERE CROSSWINDS
	8 - BLOWING SAND, SOIL, DIRT, SNOW
	9 - FREEZING RAIN OR FREEZING DRIZZLE
	99 - OTHER / UNKNOWN

NARRATIVE

UNIT 1 WAS TRAVELING SOUTH ON SR 222 NEAR CHAPEL ROAD WHEN IT WENT TO PASS THE VEHICLE IN FRONT OF IT THAT WAS TRAVELING SLOWLY. UNIT 1 DID NOT REALIZE UNIT 2 WAS IN THE PROCESS OF PASSING BOTH CARS TRAVELING SOUTH ON SR 222. UNIT 1 COLLIDED WITH THE SIDE OF UNIT 2 CAUSING UNIT 2 TO RUN OFF THE ROAD WAY. UNIT 1 ADVISED HE WAS AT FAULT.

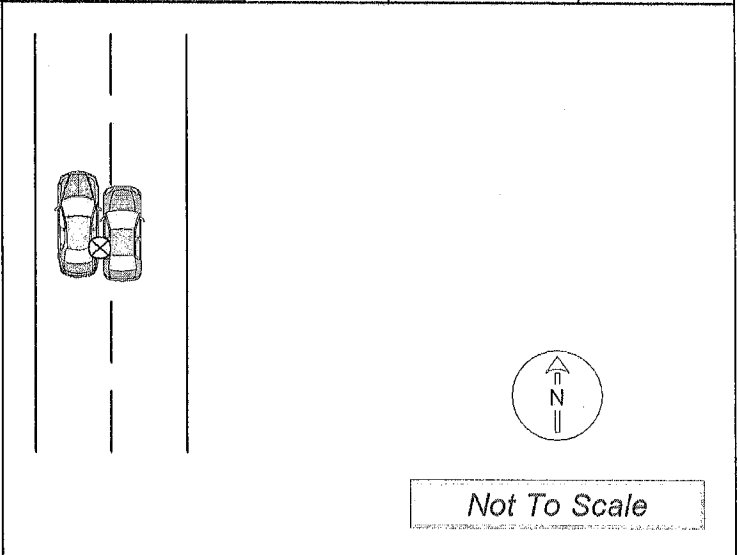

CRASH REPORTED DATE / TIME	DISPATCH DATE / TIME	ARRIVAL DATE / TIME	SCENE CLEARED DATE / TIME	REPORT TAKEN BY
01/04/2022 08:58	01/04/2022 08:59	01/04/2022 09:13	01/04/2022 10:15	<input checked="" type="checkbox"/> POLICE AGENCY
TOTAL TIME ROADWAY CLOSED	OTHER INVESTIGATION TIME	TOTAL MINUTES	OFFICER'S NAME*	CHECKED BY OFFICER'S NAME*
0	0	76	DEPUTY TUDOR	Scott, D
			OFFICER'S BADGE NUMBER*	CHECKED BY OFFICER'S BADGE NUMBER*
			12226	R2367
				<input checked="" type="checkbox"/> SUPPLEMENT (CORRECTION OR ADDITION TO AN EXISTING REPORT SENT TO ODP)

OWNER	UNIT #	OWNER NAME: LAST, FIRST, MIDDLE (<input type="checkbox"/> SAME AS DRIVER)	OWNER PHONE: INCLUDE AREA CODE (<input type="checkbox"/> SAME AS DRIVER)																																																																																												
	1	JONES, JOSHUA																																																																																													
OWNER ADDRESS: STREET, CITY, STATE, ZIP (<input type="checkbox"/> SAME AS DRIVER)		COMMERCIAL CARRIER: NAME, ADDRESS, CITY, STATE, ZIP																																																																																													
3717 MEADOWVIEW DR, CINCINNATI, OH, 45211																																																																																															
VEHICLE	LP STATE	LICENSE PLATE #	VEHICLE IDENTIFICATION #	VEHICLE YEAR	VEHICLE MAKE																																																																																										
	OH	JHW7614	5YFEPMAE6MP216000	2021	TOYOTA																																																																																										
	<input checked="" type="checkbox"/> INSURANCE VERIFIED	INSURANCE COMPANY	INSURANCE POLICY #	COLOR	VEHICLE MODEL																																																																																										
		PROGRESSIVE	946729488	BLK	COROLLA																																																																																										
	TYPE OF USE		US DOT #	TOWED BY: COMPANY NAME																																																																																											
	<input type="checkbox"/> COMMERCIAL	<input type="checkbox"/> GOVERNMENT	<input type="checkbox"/> IN EMERGENCY RESPONSE																																																																																												
	<input type="checkbox"/> INTERLOCK DEVICE EQUIPPED	<input type="checkbox"/> HIT/SKIP UNIT	# OCCUPANTS	HAZARDOUS MATERIAL																																																																																											
			VEHICLE WEIGHT GVWR/GCWR	<input type="checkbox"/> MATERIAL RELEASED <input type="checkbox"/> PLACARD																																																																																											
			1 - ≤ 10K LBS.	CLASS # PLACARD ID #																																																																																											
			2 - 10,001 - 26K LBS.																																																																																												
		3 - > 26K LBS.																																																																																													
<table border="0"> <tr> <td>1 - PASSENGER CAR</td> <td>6 - VAN (9-15 SEATS)</td> <td>12 - GOLF CART</td> <td>18 - LIMO (LIVERY VEHICLE)</td> <td>23 - PEDESTRIAN/SKATER</td> </tr> <tr> <td>2 - PASSENGER VAN (MINIVAN)</td> <td>7 - MOTORCYCLE 2-WHEELED</td> <td>13 - SNOWMOBILE</td> <td>19 - BUS (16+ PASSENGERS)</td> <td>24 - WHEELCHAIR (ANY TYPE)</td> </tr> <tr> <td>3 - SPORT UTILITY VEHICLE</td> <td>8 - MOTORCYCLE 3-WHEELED</td> <td>14 - SINGLE UNIT TRUCK</td> <td>20 - OTHER VEHICLE</td> <td>25 - OTHER NON-MOTORIST</td> </tr> <tr> <td>4 - PICK UP</td> <td>9 - AUTOCYCLE</td> <td>15 - SEMI-TRACTOR</td> <td>21 - HEAVY EQUIPMENT</td> <td>26 - BICYCLE</td> </tr> <tr> <td>5 - CARGO VAN</td> <td>10 - MOPED OR MOTORIZED BICYCLE</td> <td>16 - FARM EQUIPMENT</td> <td>22 - ANIMAL WITH RIDER OR ANIMAL-DRAWN VEHICLE</td> <td>27 - TRAIN</td> </tr> <tr> <td></td> <td>11 - ALL TERRAIN VEHICLE (ATV/UTV)</td> <td>17 - MOTORHOME</td> <td>99 - UNKNOWN OR HIT/SKIP</td> <td></td> </tr> </table>						1 - PASSENGER CAR	6 - VAN (9-15 SEATS)	12 - GOLF CART	18 - LIMO (LIVERY VEHICLE)	23 - PEDESTRIAN/SKATER	2 - PASSENGER VAN (MINIVAN)	7 - MOTORCYCLE 2-WHEELED	13 - SNOWMOBILE	19 - BUS (16+ PASSENGERS)	24 - WHEELCHAIR (ANY TYPE)	3 - SPORT UTILITY VEHICLE	8 - MOTORCYCLE 3-WHEELED	14 - SINGLE UNIT TRUCK	20 - OTHER VEHICLE	25 - OTHER NON-MOTORIST	4 - PICK UP	9 - AUTOCYCLE	15 - SEMI-TRACTOR	21 - HEAVY EQUIPMENT	26 - BICYCLE	5 - CARGO VAN	10 - MOPED OR MOTORIZED BICYCLE	16 - FARM EQUIPMENT	22 - ANIMAL WITH RIDER OR ANIMAL-DRAWN VEHICLE	27 - TRAIN		11 - ALL TERRAIN VEHICLE (ATV/UTV)	17 - MOTORHOME	99 - UNKNOWN OR HIT/SKIP																																																													
1 - PASSENGER CAR	6 - VAN (9-15 SEATS)	12 - GOLF CART	18 - LIMO (LIVERY VEHICLE)	23 - PEDESTRIAN/SKATER																																																																																											
2 - PASSENGER VAN (MINIVAN)	7 - MOTORCYCLE 2-WHEELED	13 - SNOWMOBILE	19 - BUS (16+ PASSENGERS)	24 - WHEELCHAIR (ANY TYPE)																																																																																											
3 - SPORT UTILITY VEHICLE	8 - MOTORCYCLE 3-WHEELED	14 - SINGLE UNIT TRUCK	20 - OTHER VEHICLE	25 - OTHER NON-MOTORIST																																																																																											
4 - PICK UP	9 - AUTOCYCLE	15 - SEMI-TRACTOR	21 - HEAVY EQUIPMENT	26 - BICYCLE																																																																																											
5 - CARGO VAN	10 - MOPED OR MOTORIZED BICYCLE	16 - FARM EQUIPMENT	22 - ANIMAL WITH RIDER OR ANIMAL-DRAWN VEHICLE	27 - TRAIN																																																																																											
	11 - ALL TERRAIN VEHICLE (ATV/UTV)	17 - MOTORHOME	99 - UNKNOWN OR HIT/SKIP																																																																																												
WAS VEHICLE OPERATING IN AUTONOMOUS MODE WHEN CRASH OCCURRED? <table border="0"> <tr> <td><input type="checkbox"/> 0 - NO AUTOMATION</td> <td><input type="checkbox"/> 3 - CONDITIONAL AUTOMATION</td> <td><input type="checkbox"/> 9 - UNKNOWN</td> </tr> <tr> <td><input type="checkbox"/> 1 - DRIVER ASSISTANCE</td> <td><input type="checkbox"/> 4 - HIGH AUTOMATION</td> <td></td> </tr> <tr> <td><input type="checkbox"/> 2 - PARTIAL AUTOMATION</td> <td><input type="checkbox"/> 5 - FULL AUTOMATION</td> <td></td> </tr> </table>						<input type="checkbox"/> 0 - NO AUTOMATION	<input type="checkbox"/> 3 - CONDITIONAL AUTOMATION	<input type="checkbox"/> 9 - UNKNOWN	<input type="checkbox"/> 1 - DRIVER ASSISTANCE	<input type="checkbox"/> 4 - HIGH AUTOMATION		<input type="checkbox"/> 2 - PARTIAL AUTOMATION	<input type="checkbox"/> 5 - FULL AUTOMATION																																																																																		
<input type="checkbox"/> 0 - NO AUTOMATION	<input type="checkbox"/> 3 - CONDITIONAL AUTOMATION	<input type="checkbox"/> 9 - UNKNOWN																																																																																													
<input type="checkbox"/> 1 - DRIVER ASSISTANCE	<input type="checkbox"/> 4 - HIGH AUTOMATION																																																																																														
<input type="checkbox"/> 2 - PARTIAL AUTOMATION	<input type="checkbox"/> 5 - FULL AUTOMATION																																																																																														
SPECIAL FUNCTION <table border="0"> <tr> <td><input type="checkbox"/> 1 - NONE</td> <td><input type="checkbox"/> 6 - BUS - CHARTER/TOUR</td> <td><input type="checkbox"/> 11 - FIRE</td> <td><input type="checkbox"/> 16 - FARM</td> <td><input type="checkbox"/> 21 - MAIL CARRIER</td> </tr> <tr> <td><input type="checkbox"/> 2 - TAXI</td> <td><input type="checkbox"/> 7 - BUS - INTERCITY</td> <td><input type="checkbox"/> 12 - MILITARY</td> <td><input type="checkbox"/> 17 - MOWING</td> <td><input type="checkbox"/> 99 - OTHER / UNKNOWN</td> </tr> <tr> <td><input type="checkbox"/> 3 - ELECTRONIC RIDE SHARING</td> <td><input type="checkbox"/> 8 - BUS - SHUTTLE</td> <td><input type="checkbox"/> 13 - POLICE</td> <td><input type="checkbox"/> 18 - SNOW REMOVAL</td> <td></td> </tr> <tr> <td><input type="checkbox"/> 4 - SCHOOL TRANSPORT</td> <td><input type="checkbox"/> 9 - BUS - OTHER</td> <td><input type="checkbox"/> 14 - PUBLIC UTILITY</td> <td><input type="checkbox"/> 19 - TOWING</td> <td></td> </tr> <tr> <td><input type="checkbox"/> 5 - BUS - TRANSIT/COMMUTER</td> <td><input type="checkbox"/> 10 - AMBULANCE</td> <td><input type="checkbox"/> 15 - CONSTRUCTION EQUIP.</td> <td><input type="checkbox"/> 20 - SAFETY SERVICE PATROL</td> <td></td> </tr> </table>						<input type="checkbox"/> 1 - NONE	<input type="checkbox"/> 6 - BUS - CHARTER/TOUR	<input type="checkbox"/> 11 - FIRE	<input type="checkbox"/> 16 - FARM	<input type="checkbox"/> 21 - MAIL CARRIER	<input type="checkbox"/> 2 - TAXI	<input type="checkbox"/> 7 - BUS - INTERCITY	<input type="checkbox"/> 12 - MILITARY	<input type="checkbox"/> 17 - MOWING	<input type="checkbox"/> 99 - OTHER / UNKNOWN	<input type="checkbox"/> 3 - ELECTRONIC RIDE SHARING	<input type="checkbox"/> 8 - BUS - SHUTTLE	<input type="checkbox"/> 13 - POLICE	<input type="checkbox"/> 18 - SNOW REMOVAL		<input type="checkbox"/> 4 - SCHOOL TRANSPORT	<input type="checkbox"/> 9 - BUS - OTHER	<input type="checkbox"/> 14 - PUBLIC UTILITY	<input type="checkbox"/> 19 - TOWING		<input type="checkbox"/> 5 - BUS - TRANSIT/COMMUTER	<input type="checkbox"/> 10 - AMBULANCE	<input type="checkbox"/> 15 - CONSTRUCTION EQUIP.	<input type="checkbox"/> 20 - SAFETY SERVICE PATROL																																																																		
<input type="checkbox"/> 1 - NONE	<input type="checkbox"/> 6 - BUS - CHARTER/TOUR	<input type="checkbox"/> 11 - FIRE	<input type="checkbox"/> 16 - FARM	<input type="checkbox"/> 21 - MAIL CARRIER																																																																																											
<input type="checkbox"/> 2 - TAXI	<input type="checkbox"/> 7 - BUS - INTERCITY	<input type="checkbox"/> 12 - MILITARY	<input type="checkbox"/> 17 - MOWING	<input type="checkbox"/> 99 - OTHER / UNKNOWN																																																																																											
<input type="checkbox"/> 3 - ELECTRONIC RIDE SHARING	<input type="checkbox"/> 8 - BUS - SHUTTLE	<input type="checkbox"/> 13 - POLICE	<input type="checkbox"/> 18 - SNOW REMOVAL																																																																																												
<input type="checkbox"/> 4 - SCHOOL TRANSPORT	<input type="checkbox"/> 9 - BUS - OTHER	<input type="checkbox"/> 14 - PUBLIC UTILITY	<input type="checkbox"/> 19 - TOWING																																																																																												
<input type="checkbox"/> 5 - BUS - TRANSIT/COMMUTER	<input type="checkbox"/> 10 - AMBULANCE	<input type="checkbox"/> 15 - CONSTRUCTION EQUIP.	<input type="checkbox"/> 20 - SAFETY SERVICE PATROL																																																																																												
CARGO BODY TYPE <table border="0"> <tr> <td><input type="checkbox"/> 1 - NO CARGO BODY TYPE / NOT APPLICABLE</td> <td><input type="checkbox"/> 4 - LOGGING</td> <td><input type="checkbox"/> 7 - GRAIN/CHIPS/GRAVEL</td> <td><input type="checkbox"/> 11 - DUMP</td> <td><input type="checkbox"/> 99 - OTHER / UNKNOWN</td> </tr> <tr> <td><input type="checkbox"/> 2 - BUS</td> <td><input type="checkbox"/> 5 - INTERMODAL CONTAINER CHASSIS</td> <td><input type="checkbox"/> 8 - POLE</td> <td><input type="checkbox"/> 12 - CONCRETE MIXER</td> <td></td> </tr> <tr> <td><input type="checkbox"/> 3 - VEHICLE TOWING ANOTHER MOTOR VEHICLE</td> <td><input type="checkbox"/> 6 - CARGOVAN /ENCLOSED BOX</td> <td><input type="checkbox"/> 9 - CARGO TANK</td> <td><input type="checkbox"/> 13 - AUTO TRANSPORTER</td> <td></td> </tr> <tr> <td></td> <td></td> <td><input type="checkbox"/> 10 - FLAT BED</td> <td><input type="checkbox"/> 14 - GARBAGE/REFUSE</td> <td></td> </tr> </table>						<input type="checkbox"/> 1 - NO CARGO BODY TYPE / NOT APPLICABLE	<input type="checkbox"/> 4 - LOGGING	<input type="checkbox"/> 7 - GRAIN/CHIPS/GRAVEL	<input type="checkbox"/> 11 - DUMP	<input type="checkbox"/> 99 - OTHER / UNKNOWN	<input type="checkbox"/> 2 - BUS	<input type="checkbox"/> 5 - INTERMODAL CONTAINER CHASSIS	<input type="checkbox"/> 8 - POLE	<input type="checkbox"/> 12 - CONCRETE MIXER		<input type="checkbox"/> 3 - VEHICLE TOWING ANOTHER MOTOR VEHICLE	<input type="checkbox"/> 6 - CARGOVAN /ENCLOSED BOX	<input type="checkbox"/> 9 - CARGO TANK	<input type="checkbox"/> 13 - AUTO TRANSPORTER				<input type="checkbox"/> 10 - FLAT BED	<input type="checkbox"/> 14 - GARBAGE/REFUSE																																																																							
<input type="checkbox"/> 1 - NO CARGO BODY TYPE / NOT APPLICABLE	<input type="checkbox"/> 4 - LOGGING	<input type="checkbox"/> 7 - GRAIN/CHIPS/GRAVEL	<input type="checkbox"/> 11 - DUMP	<input type="checkbox"/> 99 - OTHER / UNKNOWN																																																																																											
<input type="checkbox"/> 2 - BUS	<input type="checkbox"/> 5 - INTERMODAL CONTAINER CHASSIS	<input type="checkbox"/> 8 - POLE	<input type="checkbox"/> 12 - CONCRETE MIXER																																																																																												
<input type="checkbox"/> 3 - VEHICLE TOWING ANOTHER MOTOR VEHICLE	<input type="checkbox"/> 6 - CARGOVAN /ENCLOSED BOX	<input type="checkbox"/> 9 - CARGO TANK	<input type="checkbox"/> 13 - AUTO TRANSPORTER																																																																																												
		<input type="checkbox"/> 10 - FLAT BED	<input type="checkbox"/> 14 - GARBAGE/REFUSE																																																																																												
VEHICLE DEFECTS <table border="0"> <tr> <td><input type="checkbox"/> 1 - TURN SIGNALS</td> <td><input type="checkbox"/> 4 - BRAKES</td> <td><input type="checkbox"/> 7 - WORN OR SLICK TIRES</td> <td><input type="checkbox"/> 9 - MOTOR TROUBLE</td> <td><input type="checkbox"/> 99 - OTHER / UNKNOWN</td> </tr> <tr> <td><input type="checkbox"/> 2 - HEAD LAMPS</td> <td><input type="checkbox"/> 5 - STEERING</td> <td><input type="checkbox"/> 8 - TRAILER EQUIPMENT DEFECTIVE</td> <td><input type="checkbox"/> 10 - DISABLED FROM PRIOR ACCIDENT</td> <td></td> </tr> <tr> <td><input type="checkbox"/> 3 - TAIL LAMPS</td> <td><input type="checkbox"/> 6 - TIRE BLOWOUT</td> <td></td> <td></td> <td></td> </tr> </table>						<input type="checkbox"/> 1 - TURN SIGNALS	<input type="checkbox"/> 4 - BRAKES	<input type="checkbox"/> 7 - WORN OR SLICK TIRES	<input type="checkbox"/> 9 - MOTOR TROUBLE	<input type="checkbox"/> 99 - OTHER / UNKNOWN	<input type="checkbox"/> 2 - HEAD LAMPS	<input type="checkbox"/> 5 - STEERING	<input type="checkbox"/> 8 - TRAILER EQUIPMENT DEFECTIVE	<input type="checkbox"/> 10 - DISABLED FROM PRIOR ACCIDENT		<input type="checkbox"/> 3 - TAIL LAMPS	<input type="checkbox"/> 6 - TIRE BLOWOUT																																																																														
<input type="checkbox"/> 1 - TURN SIGNALS	<input type="checkbox"/> 4 - BRAKES	<input type="checkbox"/> 7 - WORN OR SLICK TIRES	<input type="checkbox"/> 9 - MOTOR TROUBLE	<input type="checkbox"/> 99 - OTHER / UNKNOWN																																																																																											
<input type="checkbox"/> 2 - HEAD LAMPS	<input type="checkbox"/> 5 - STEERING	<input type="checkbox"/> 8 - TRAILER EQUIPMENT DEFECTIVE	<input type="checkbox"/> 10 - DISABLED FROM PRIOR ACCIDENT																																																																																												
<input type="checkbox"/> 3 - TAIL LAMPS	<input type="checkbox"/> 6 - TIRE BLOWOUT																																																																																														
NON-MOTORIST LOCATION AT IMPACT <table border="0"> <tr> <td><input type="checkbox"/> 1 - INTERSECTION - MARKED CROSSWALK</td> <td><input type="checkbox"/> 4 - MIDBLOCK - MARKED CROSSWALK</td> <td><input type="checkbox"/> 7 - SHOULDER/ROADSIDE</td> <td><input type="checkbox"/> 10 - DRIVEWAY ACCESS</td> <td><input type="checkbox"/> 99 - OTHER / UNKNOWN</td> </tr> <tr> <td><input type="checkbox"/> 2 - INTERSECTION - UNMARKED CROSSWALK</td> <td><input type="checkbox"/> 5 - TRAVEL LANE - OTHER LOCATION</td> <td><input type="checkbox"/> 8 - SIDEWALK</td> <td><input type="checkbox"/> 11 - SHARED USE PATHS OR TRAILS</td> <td></td> </tr> <tr> <td><input type="checkbox"/> 3 - INTERSECTION - OTHER</td> <td><input type="checkbox"/> 6 - BICYCLE LANE</td> <td><input type="checkbox"/> 9 - MEDIUM/CROSSING ISLAND</td> <td><input type="checkbox"/> 12 - FIRST RESPONDER AT INCIDENT SCENE</td> <td></td> </tr> </table>						<input type="checkbox"/> 1 - INTERSECTION - MARKED CROSSWALK	<input type="checkbox"/> 4 - MIDBLOCK - MARKED CROSSWALK	<input type="checkbox"/> 7 - SHOULDER/ROADSIDE	<input type="checkbox"/> 10 - DRIVEWAY ACCESS	<input type="checkbox"/> 99 - OTHER / UNKNOWN	<input type="checkbox"/> 2 - INTERSECTION - UNMARKED CROSSWALK	<input type="checkbox"/> 5 - TRAVEL LANE - OTHER LOCATION	<input type="checkbox"/> 8 - SIDEWALK	<input type="checkbox"/> 11 - SHARED USE PATHS OR TRAILS		<input type="checkbox"/> 3 - INTERSECTION - OTHER	<input type="checkbox"/> 6 - BICYCLE LANE	<input type="checkbox"/> 9 - MEDIUM/CROSSING ISLAND	<input type="checkbox"/> 12 - FIRST RESPONDER AT INCIDENT SCENE																																																																												
<input type="checkbox"/> 1 - INTERSECTION - MARKED CROSSWALK	<input type="checkbox"/> 4 - MIDBLOCK - MARKED CROSSWALK	<input type="checkbox"/> 7 - SHOULDER/ROADSIDE	<input type="checkbox"/> 10 - DRIVEWAY ACCESS	<input type="checkbox"/> 99 - OTHER / UNKNOWN																																																																																											
<input type="checkbox"/> 2 - INTERSECTION - UNMARKED CROSSWALK	<input type="checkbox"/> 5 - TRAVEL LANE - OTHER LOCATION	<input type="checkbox"/> 8 - SIDEWALK	<input type="checkbox"/> 11 - SHARED USE PATHS OR TRAILS																																																																																												
<input type="checkbox"/> 3 - INTERSECTION - OTHER	<input type="checkbox"/> 6 - BICYCLE LANE	<input type="checkbox"/> 9 - MEDIUM/CROSSING ISLAND	<input type="checkbox"/> 12 - FIRST RESPONDER AT INCIDENT SCENE																																																																																												
ACTION <table border="0"> <tr> <td><input type="checkbox"/> 1 - NON-CONTACT</td> <td><input type="checkbox"/> 2 - STRAIGHT AHEAD</td> <td><input type="checkbox"/> 9 - LEAVING TRAFFIC LANE</td> <td><input type="checkbox"/> 15 - WALKING, RUNNING, JOGGING, PLAYING</td> <td><input type="checkbox"/> 21 - STANDING OUTSIDE DISABLED VEHICLE</td> </tr> <tr> <td><input type="checkbox"/> 2 - NON-COLLISION</td> <td><input type="checkbox"/> 3 - BACKING</td> <td><input type="checkbox"/> 10 - PARKED</td> <td><input type="checkbox"/> 16 - WORKING</td> <td><input type="checkbox"/> 99 - OTHER / UNKNOWN</td> </tr> <tr> <td><input type="checkbox"/> 3 - STRIKING</td> <td><input type="checkbox"/> 4 - CHANGING LANES</td> <td><input type="checkbox"/> 11 - SLOWING OR STOPPED IN TRAFFIC</td> <td><input type="checkbox"/> 17 - PUSHING VEHICLE</td> <td></td> </tr> <tr> <td><input type="checkbox"/> 4 - STRUCK</td> <td><input type="checkbox"/> 5 - OVERTAKING/PASSING</td> <td><input type="checkbox"/> 12 - DRIVERLESS</td> <td><input type="checkbox"/> 18 - APPROACHING OR LEAVING VEHICLE</td> <td></td> </tr> <tr> <td><input type="checkbox"/> 5 - BOTH STRIKING & STRUCK</td> <td><input type="checkbox"/> 6 - MAKING RIGHT TURN</td> <td><input type="checkbox"/> 13 - NEGOTIATING A CURVE</td> <td><input type="checkbox"/> 19 - STANDING</td> <td></td> </tr> <tr> <td><input type="checkbox"/> 9 - OTHER / UNKNOWN</td> <td><input type="checkbox"/> 7 - MAKING U-TURN</td> <td><input type="checkbox"/> 14 - ENTERING OR CROSSING SPECIFIED LOCATION</td> <td><input type="checkbox"/> 20 - OTHER NON-MOTORIST</td> <td></td> </tr> <tr> <td></td> <td><input type="checkbox"/> 8 - ENTERING TRAFFIC LANE</td> <td></td> <td></td> <td></td> </tr> </table>						<input type="checkbox"/> 1 - NON-CONTACT	<input type="checkbox"/> 2 - STRAIGHT AHEAD	<input type="checkbox"/> 9 - LEAVING TRAFFIC LANE	<input type="checkbox"/> 15 - WALKING, RUNNING, JOGGING, PLAYING	<input type="checkbox"/> 21 - STANDING OUTSIDE DISABLED VEHICLE	<input type="checkbox"/> 2 - NON-COLLISION	<input type="checkbox"/> 3 - BACKING	<input type="checkbox"/> 10 - PARKED	<input type="checkbox"/> 16 - WORKING	<input type="checkbox"/> 99 - OTHER / UNKNOWN	<input type="checkbox"/> 3 - STRIKING	<input type="checkbox"/> 4 - CHANGING LANES	<input type="checkbox"/> 11 - SLOWING OR STOPPED IN TRAFFIC	<input type="checkbox"/> 17 - PUSHING VEHICLE		<input type="checkbox"/> 4 - STRUCK	<input type="checkbox"/> 5 - OVERTAKING/PASSING	<input type="checkbox"/> 12 - DRIVERLESS	<input type="checkbox"/> 18 - APPROACHING OR LEAVING VEHICLE		<input type="checkbox"/> 5 - BOTH STRIKING & STRUCK	<input type="checkbox"/> 6 - MAKING RIGHT TURN	<input type="checkbox"/> 13 - NEGOTIATING A CURVE	<input type="checkbox"/> 19 - STANDING		<input type="checkbox"/> 9 - OTHER / UNKNOWN	<input type="checkbox"/> 7 - MAKING U-TURN	<input type="checkbox"/> 14 - ENTERING OR CROSSING SPECIFIED LOCATION	<input type="checkbox"/> 20 - OTHER NON-MOTORIST			<input type="checkbox"/> 8 - ENTERING TRAFFIC LANE																																																										
<input type="checkbox"/> 1 - NON-CONTACT	<input type="checkbox"/> 2 - STRAIGHT AHEAD	<input type="checkbox"/> 9 - LEAVING TRAFFIC LANE	<input type="checkbox"/> 15 - WALKING, RUNNING, JOGGING, PLAYING	<input type="checkbox"/> 21 - STANDING OUTSIDE DISABLED VEHICLE																																																																																											
<input type="checkbox"/> 2 - NON-COLLISION	<input type="checkbox"/> 3 - BACKING	<input type="checkbox"/> 10 - PARKED	<input type="checkbox"/> 16 - WORKING	<input type="checkbox"/> 99 - OTHER / UNKNOWN																																																																																											
<input type="checkbox"/> 3 - STRIKING	<input type="checkbox"/> 4 - CHANGING LANES	<input type="checkbox"/> 11 - SLOWING OR STOPPED IN TRAFFIC	<input type="checkbox"/> 17 - PUSHING VEHICLE																																																																																												
<input type="checkbox"/> 4 - STRUCK	<input type="checkbox"/> 5 - OVERTAKING/PASSING	<input type="checkbox"/> 12 - DRIVERLESS	<input type="checkbox"/> 18 - APPROACHING OR LEAVING VEHICLE																																																																																												
<input type="checkbox"/> 5 - BOTH STRIKING & STRUCK	<input type="checkbox"/> 6 - MAKING RIGHT TURN	<input type="checkbox"/> 13 - NEGOTIATING A CURVE	<input type="checkbox"/> 19 - STANDING																																																																																												
<input type="checkbox"/> 9 - OTHER / UNKNOWN	<input type="checkbox"/> 7 - MAKING U-TURN	<input type="checkbox"/> 14 - ENTERING OR CROSSING SPECIFIED LOCATION	<input type="checkbox"/> 20 - OTHER NON-MOTORIST																																																																																												
	<input type="checkbox"/> 8 - ENTERING TRAFFIC LANE																																																																																														
CONTRIBUTING CIRCUMSTANCES <table border="0"> <tr> <td><input type="checkbox"/> 1 - NONE</td> <td><input type="checkbox"/> 8 - FOLLOWING TOO CLOSE /ACDA</td> <td><input type="checkbox"/> 13 - IMPROPER START FROM A PARKED POSITION</td> <td><input type="checkbox"/> 18 - OPERATING DEFECTIVE EQUIPMENT</td> <td><input type="checkbox"/> 23 - OPENING DOOR INTO ROADWAY</td> </tr> <tr> <td><input type="checkbox"/> 2 - FAILURE TO YIELD</td> <td><input type="checkbox"/> 9 - IMPROPER LANE CHANGE</td> <td><input type="checkbox"/> 14 - STOPPED OR PARKED ILLEGALLY</td> <td><input type="checkbox"/> 19 - LOAD SHIFTING /FALLING/SPILLING</td> <td><input type="checkbox"/> 99 - OTHER IMPROPER ACTION</td> </tr> <tr> <td><input type="checkbox"/> 3 - RAN RED LIGHT</td> <td><input type="checkbox"/> 10 - IMPROPER PASSING</td> <td><input type="checkbox"/> 15 - SWERVING TO AVOID</td> <td><input type="checkbox"/> 20 - IMPROPER CROSSING</td> <td></td> </tr> <tr> <td><input type="checkbox"/> 4 - RAN STOP SIGN</td> <td><input type="checkbox"/> 11 - DROVE OFF ROAD</td> <td><input type="checkbox"/> 16 - WRONG WAY</td> <td><input type="checkbox"/> 21 - LYING IN ROADWAY</td> <td></td> </tr> <tr> <td><input type="checkbox"/> 5 - UNSAFE SPEED</td> <td><input type="checkbox"/> 12 - IMPROPER BACKING</td> <td><input type="checkbox"/> 17 - VISION OBSTRUCTION</td> <td><input type="checkbox"/> 22 - NOT DISCERNIBLE</td> <td></td> </tr> <tr> <td><input type="checkbox"/> 6 - IMPROPER TURN</td> <td></td> <td></td> <td></td> <td></td> </tr> <tr> <td><input type="checkbox"/> 7 - LEFT OF CENTER</td> <td></td> <td></td> <td></td> <td></td> </tr> </table>						<input type="checkbox"/> 1 - NONE	<input type="checkbox"/> 8 - FOLLOWING TOO CLOSE /ACDA	<input type="checkbox"/> 13 - IMPROPER START FROM A PARKED POSITION	<input type="checkbox"/> 18 - OPERATING DEFECTIVE EQUIPMENT	<input type="checkbox"/> 23 - OPENING DOOR INTO ROADWAY	<input type="checkbox"/> 2 - FAILURE TO YIELD	<input type="checkbox"/> 9 - IMPROPER LANE CHANGE	<input type="checkbox"/> 14 - STOPPED OR PARKED ILLEGALLY	<input type="checkbox"/> 19 - LOAD SHIFTING /FALLING/SPILLING	<input type="checkbox"/> 99 - OTHER IMPROPER ACTION	<input type="checkbox"/> 3 - RAN RED LIGHT	<input type="checkbox"/> 10 - IMPROPER PASSING	<input type="checkbox"/> 15 - SWERVING TO AVOID	<input type="checkbox"/> 20 - IMPROPER CROSSING		<input type="checkbox"/> 4 - RAN STOP SIGN	<input type="checkbox"/> 11 - DROVE OFF ROAD	<input type="checkbox"/> 16 - WRONG WAY	<input type="checkbox"/> 21 - LYING IN ROADWAY		<input type="checkbox"/> 5 - UNSAFE SPEED	<input type="checkbox"/> 12 - IMPROPER BACKING	<input type="checkbox"/> 17 - VISION OBSTRUCTION	<input type="checkbox"/> 22 - NOT DISCERNIBLE		<input type="checkbox"/> 6 - IMPROPER TURN					<input type="checkbox"/> 7 - LEFT OF CENTER																																																											
<input type="checkbox"/> 1 - NONE	<input type="checkbox"/> 8 - FOLLOWING TOO CLOSE /ACDA	<input type="checkbox"/> 13 - IMPROPER START FROM A PARKED POSITION	<input type="checkbox"/> 18 - OPERATING DEFECTIVE EQUIPMENT	<input type="checkbox"/> 23 - OPENING DOOR INTO ROADWAY																																																																																											
<input type="checkbox"/> 2 - FAILURE TO YIELD	<input type="checkbox"/> 9 - IMPROPER LANE CHANGE	<input type="checkbox"/> 14 - STOPPED OR PARKED ILLEGALLY	<input type="checkbox"/> 19 - LOAD SHIFTING /FALLING/SPILLING	<input type="checkbox"/> 99 - OTHER IMPROPER ACTION																																																																																											
<input type="checkbox"/> 3 - RAN RED LIGHT	<input type="checkbox"/> 10 - IMPROPER PASSING	<input type="checkbox"/> 15 - SWERVING TO AVOID	<input type="checkbox"/> 20 - IMPROPER CROSSING																																																																																												
<input type="checkbox"/> 4 - RAN STOP SIGN	<input type="checkbox"/> 11 - DROVE OFF ROAD	<input type="checkbox"/> 16 - WRONG WAY	<input type="checkbox"/> 21 - LYING IN ROADWAY																																																																																												
<input type="checkbox"/> 5 - UNSAFE SPEED	<input type="checkbox"/> 12 - IMPROPER BACKING	<input type="checkbox"/> 17 - VISION OBSTRUCTION	<input type="checkbox"/> 22 - NOT DISCERNIBLE																																																																																												
<input type="checkbox"/> 6 - IMPROPER TURN																																																																																															
<input type="checkbox"/> 7 - LEFT OF CENTER																																																																																															
SEQUENCE OF EVENTS <table border="0"> <tr> <td>1 <input type="checkbox"/> 20</td> <td>1 - OVERTURN/ROLLOVER</td> <td>7 - SEPARATION OF UNITS</td> <td>12 - DOWNHILL RUNAWAY</td> <td>19 - ANIMAL - OTHER</td> <td>23 - STRUCK BY FALLING, SHIFTING CARGO OR ANYTHING SET IN MOTION BY A MOTOR VEHICLE</td> </tr> <tr> <td>2 <input type="checkbox"/></td> <td>2 - FIRE/EXPLOSION</td> <td>8 - RAN OFF ROAD RIGHT</td> <td>13 - OTHER NON-COLLISION</td> <td>20 - MOTOR VEHICLE IN TRANSPORT</td> <td>24 - OTHER MOVABLE OBJECT</td> </tr> <tr> <td>3 <input type="checkbox"/></td> <td>3 - IMMERSION</td> <td>9 - RAN OFF ROAD LEFT</td> <td>14 - PEDESTRIAN</td> <td>21 - PARKED MOTOR VEHICLE</td> <td></td> </tr> <tr> <td>4 <input type="checkbox"/></td> <td>4 - JACKKNIFE</td> <td>10 - CROSS MEDIAN</td> <td>15 - PEDALCYCLE</td> <td>22 - WORK ZONE MAINTENANCE EQUIPMENT</td> <td></td> </tr> <tr> <td>5 <input type="checkbox"/></td> <td>5 - CARGO / EQUIPMENT LOSS OR SHIFT</td> <td>11 - CROSS CENTERLINE - OPPOSITE DIRECTION OF TRAVEL</td> <td>16 - RAILWAY VEHICLE</td> <td>45 - EMBANKMENT</td> <td></td> </tr> <tr> <td>6 <input type="checkbox"/></td> <td>6 - EQUIPMENT FAILURE</td> <td></td> <td>17 - ANIMAL - FARM</td> <td>46 - FENCE</td> <td></td> </tr> <tr> <td></td> <td></td> <td></td> <td>18 - ANIMAL - DEER</td> <td>47 - MAILBOX</td> <td></td> </tr> <tr> <td></td> <td></td> <td></td> <td></td> <td>48 - TREE</td> <td></td> </tr> <tr> <td></td> <td></td> <td></td> <td></td> <td>49 - FIRE HYDRANT</td> <td></td> </tr> <tr> <td></td> <td></td> <td></td> <td></td> <td>50 - WORK ZONE MAINTENANCE EQUIPMENT</td> <td></td> </tr> <tr> <td></td> <td></td> <td></td> <td></td> <td>51 - WALL</td> <td></td> </tr> <tr> <td></td> <td></td> <td></td> <td></td> <td>52 - BUILDING</td> <td></td> </tr> <tr> <td></td> <td></td> <td></td> <td></td> <td>53 - TUNNEL</td> <td></td> </tr> <tr> <td></td> <td></td> <td></td> <td></td> <td>54 - OTHER FIXED OBJECT</td> <td></td> </tr> <tr> <td></td> <td></td> <td></td> <td></td> <td>99 - OTHER / UNKNOWN</td> <td></td> </tr> </table>						1 <input type="checkbox"/> 20	1 - OVERTURN/ROLLOVER	7 - SEPARATION OF UNITS	12 - DOWNHILL RUNAWAY	19 - ANIMAL - OTHER	23 - STRUCK BY FALLING, SHIFTING CARGO OR ANYTHING SET IN MOTION BY A MOTOR VEHICLE	2 <input type="checkbox"/>	2 - FIRE/EXPLOSION	8 - RAN OFF ROAD RIGHT	13 - OTHER NON-COLLISION	20 - MOTOR VEHICLE IN TRANSPORT	24 - OTHER MOVABLE OBJECT	3 <input type="checkbox"/>	3 - IMMERSION	9 - RAN OFF ROAD LEFT	14 - PEDESTRIAN	21 - PARKED MOTOR VEHICLE		4 <input type="checkbox"/>	4 - JACKKNIFE	10 - CROSS MEDIAN	15 - PEDALCYCLE	22 - WORK ZONE MAINTENANCE EQUIPMENT		5 <input type="checkbox"/>	5 - CARGO / EQUIPMENT LOSS OR SHIFT	11 - CROSS CENTERLINE - OPPOSITE DIRECTION OF TRAVEL	16 - RAILWAY VEHICLE	45 - EMBANKMENT		6 <input type="checkbox"/>	6 - EQUIPMENT FAILURE		17 - ANIMAL - FARM	46 - FENCE					18 - ANIMAL - DEER	47 - MAILBOX						48 - TREE						49 - FIRE HYDRANT						50 - WORK ZONE MAINTENANCE EQUIPMENT						51 - WALL						52 - BUILDING						53 - TUNNEL						54 - OTHER FIXED OBJECT						99 - OTHER / UNKNOWN	
1 <input type="checkbox"/> 20	1 - OVERTURN/ROLLOVER	7 - SEPARATION OF UNITS	12 - DOWNHILL RUNAWAY	19 - ANIMAL - OTHER	23 - STRUCK BY FALLING, SHIFTING CARGO OR ANYTHING SET IN MOTION BY A MOTOR VEHICLE																																																																																										
2 <input type="checkbox"/>	2 - FIRE/EXPLOSION	8 - RAN OFF ROAD RIGHT	13 - OTHER NON-COLLISION	20 - MOTOR VEHICLE IN TRANSPORT	24 - OTHER MOVABLE OBJECT																																																																																										
3 <input type="checkbox"/>	3 - IMMERSION	9 - RAN OFF ROAD LEFT	14 - PEDESTRIAN	21 - PARKED MOTOR VEHICLE																																																																																											
4 <input type="checkbox"/>	4 - JACKKNIFE	10 - CROSS MEDIAN	15 - PEDALCYCLE	22 - WORK ZONE MAINTENANCE EQUIPMENT																																																																																											
5 <input type="checkbox"/>	5 - CARGO / EQUIPMENT LOSS OR SHIFT	11 - CROSS CENTERLINE - OPPOSITE DIRECTION OF TRAVEL	16 - RAILWAY VEHICLE	45 - EMBANKMENT																																																																																											
6 <input type="checkbox"/>	6 - EQUIPMENT FAILURE		17 - ANIMAL - FARM	46 - FENCE																																																																																											
			18 - ANIMAL - DEER	47 - MAILBOX																																																																																											
				48 - TREE																																																																																											
				49 - FIRE HYDRANT																																																																																											
				50 - WORK ZONE MAINTENANCE EQUIPMENT																																																																																											
				51 - WALL																																																																																											
				52 - BUILDING																																																																																											
				53 - TUNNEL																																																																																											
				54 - OTHER FIXED OBJECT																																																																																											
				99 - OTHER / UNKNOWN																																																																																											
COLLISION WITH FIXED OBJECT - STRUCK <table border="0"> <tr> <td><input type="checkbox"/> 25 - IMPACT ATTENUATOR / CRASH CUSHION</td> <td><input type="checkbox"/> 31 - GUARDRAIL END</td> <td><input type="checkbox"/> 38 - OVERHEAD SIGN POST</td> <td><input type="checkbox"/> 45 - EMBANKMENT</td> </tr> <tr> <td><input type="checkbox"/> 26 - BRIDGE OVERHEAD STRUCTURE</td> <td><input type="checkbox"/> 32 - PORTABLE BARRIER</td> <td><input type="checkbox"/> 39 - LIGHT / LUMINARIES SUPPORT</td> <td><input type="checkbox"/> 46 - FENCE</td> </tr> <tr> <td><input type="checkbox"/> 27 - BRIDGE PIER OR ABUTMENT</td> <td><input type="checkbox"/> 33 - MEDIAN CABLE BARRIER</td> <td><input type="checkbox"/> 40 - UTILITY POLE</td> <td><input type="checkbox"/> 47 - MAILBOX</td> </tr> <tr> <td><input type="checkbox"/> 28 - BRIDGE PARAPET</td> <td><input type="checkbox"/> 34 - MEDIAN GUARDRAIL BARRIER</td> <td><input type="checkbox"/> 41 - OTHER POST, POLE OR SUPPORT</td> <td><input type="checkbox"/> 48 - TREE</td> </tr> <tr> <td><input type="checkbox"/> 29 - BRIDGE RAIL</td> <td><input type="checkbox"/> 35 - MEDIAN CONCRETE BARRIER</td> <td><input type="checkbox"/> 42 - CULVERT</td> <td><input type="checkbox"/> 49 - FIRE HYDRANT</td> </tr> <tr> <td><input type="checkbox"/> 30 - GUARDRAIL FACE</td> <td><input type="checkbox"/> 36 - MEDIAN OTHER BARRIER</td> <td><input type="checkbox"/> 43 - CURB</td> <td><input type="checkbox"/> 50 - WORK ZONE MAINTENANCE EQUIPMENT</td> </tr> <tr> <td></td> <td><input type="checkbox"/> 37 - TRAFFIC SIGN POST</td> <td><input type="checkbox"/> 44 - DITCH</td> <td><input type="checkbox"/> 51 - WALL</td> </tr> </table>						<input type="checkbox"/> 25 - IMPACT ATTENUATOR / CRASH CUSHION	<input type="checkbox"/> 31 - GUARDRAIL END	<input type="checkbox"/> 38 - OVERHEAD SIGN POST	<input type="checkbox"/> 45 - EMBANKMENT	<input type="checkbox"/> 26 - BRIDGE OVERHEAD STRUCTURE	<input type="checkbox"/> 32 - PORTABLE BARRIER	<input type="checkbox"/> 39 - LIGHT / LUMINARIES SUPPORT	<input type="checkbox"/> 46 - FENCE	<input type="checkbox"/> 27 - BRIDGE PIER OR ABUTMENT	<input type="checkbox"/> 33 - MEDIAN CABLE BARRIER	<input type="checkbox"/> 40 - UTILITY POLE	<input type="checkbox"/> 47 - MAILBOX	<input type="checkbox"/> 28 - BRIDGE PARAPET	<input type="checkbox"/> 34 - MEDIAN GUARDRAIL BARRIER	<input type="checkbox"/> 41 - OTHER POST, POLE OR SUPPORT	<input type="checkbox"/> 48 - TREE	<input type="checkbox"/> 29 - BRIDGE RAIL	<input type="checkbox"/> 35 - MEDIAN CONCRETE BARRIER	<input type="checkbox"/> 42 - CULVERT	<input type="checkbox"/> 49 - FIRE HYDRANT	<input type="checkbox"/> 30 - GUARDRAIL FACE	<input type="checkbox"/> 36 - MEDIAN OTHER BARRIER	<input type="checkbox"/> 43 - CURB	<input type="checkbox"/> 50 - WORK ZONE MAINTENANCE EQUIPMENT		<input type="checkbox"/> 37 - TRAFFIC SIGN POST	<input type="checkbox"/> 44 - DITCH	<input type="checkbox"/> 51 - WALL																																																														
<input type="checkbox"/> 25 - IMPACT ATTENUATOR / CRASH CUSHION	<input type="checkbox"/> 31 - GUARDRAIL END	<input type="checkbox"/> 38 - OVERHEAD SIGN POST	<input type="checkbox"/> 45 - EMBANKMENT																																																																																												
<input type="checkbox"/> 26 - BRIDGE OVERHEAD STRUCTURE	<input type="checkbox"/> 32 - PORTABLE BARRIER	<input type="checkbox"/> 39 - LIGHT / LUMINARIES SUPPORT	<input type="checkbox"/> 46 - FENCE																																																																																												
<input type="checkbox"/> 27 - BRIDGE PIER OR ABUTMENT	<input type="checkbox"/> 33 - MEDIAN CABLE BARRIER	<input type="checkbox"/> 40 - UTILITY POLE	<input type="checkbox"/> 47 - MAILBOX																																																																																												
<input type="checkbox"/> 28 - BRIDGE PARAPET	<input type="checkbox"/> 34 - MEDIAN GUARDRAIL BARRIER	<input type="checkbox"/> 41 - OTHER POST, POLE OR SUPPORT	<input type="checkbox"/> 48 - TREE																																																																																												
<input type="checkbox"/> 29 - BRIDGE RAIL	<input type="checkbox"/> 35 - MEDIAN CONCRETE BARRIER	<input type="checkbox"/> 42 - CULVERT	<input type="checkbox"/> 49 - FIRE HYDRANT																																																																																												
<input type="checkbox"/> 30 - GUARDRAIL FACE	<input type="checkbox"/> 36 - MEDIAN OTHER BARRIER	<input type="checkbox"/> 43 - CURB	<input type="checkbox"/> 50 - WORK ZONE MAINTENANCE EQUIPMENT																																																																																												
	<input type="checkbox"/> 37 - TRAFFIC SIGN POST	<input type="checkbox"/> 44 - DITCH	<input type="checkbox"/> 51 - WALL																																																																																												
FIRST HARMFUL EVENT		MOST HARMFUL EVENT																																																																																													
1		1																																																																																													

LOCAL REPORT NUMBER	
000220000349	
DAMAGE	
DAMAGE SCALE	
1 - NONE	3 - FUNCTIONAL DAMAGE
<input type="checkbox"/> 2 - MINOR DAMAGE	<input type="checkbox"/> 4 - DISABLING DAMAGE
9 - UNKNOWN	
DAMAGED AREA(S)	
INDICATE ALL THAT APPLY	
<input type="checkbox"/> - NO DAMAGE [0] <input type="checkbox"/> - UNDERCARRIAGE [14]	
<input type="checkbox"/> - TOP [13] <input type="checkbox"/> - ALL AREAS [15]	
<input type="checkbox"/> - UNIT NOT AT SCENE [16]	
INITIAL POINT OF CONTACT	
0 - NO DAMAGE 14 - UNDERCARRIAGE	
<input type="checkbox"/> 9	1-12 - REFER TO UNIT DIAGRAM 15 - VEHICLE NOT AT SCENE
13 - TOP 99 - UNKNOWN	
TRAFFIC	
TRAFFICWAY FLOW	TRAFFIC CONTROL
1 - ONE-WAY	1 - ROUNDABOUT
<input type="checkbox"/> 2 - TWO-WAY	4 - STOP SIGN
	2 - SIGNAL
	5 - YIELD SIGN
	3 - FLASHER
	6 - NO CONTROL
# OF THROUGH LANES ON ROAD	RAIL GRADE CROSSING
<input type="checkbox"/> 2	1 - NOT INVOLVED
	2 - INVOLVED-ACTIVE CROSSING
	3 - INVOLVED-PASSIVE CROSSING
UNIT / NON-MOTORIST DIRECTION	
FROM <input type="checkbox"/> 1 To <input type="checkbox"/> 2	
UNIT SPEED	DETECTED SPEED
<input type="checkbox"/> 55	1 - STATED / ESTIMATED SPEED
POSTED SPEED	<input type="checkbox"/> 1 2 - CALCULATED / EDR
<input type="checkbox"/> 55	3 - UNDETERMINED

OWNER

VEHICLE

EVENTS

VEHICLE

VEHICLE

VEHICLE

VEHICLE

VEHICLE

VEHICLE

VEHICLE

VEHICLE

VEHICLE

UNIT # **2** OWNER NAME: LAST, FIRST, MIDDLE (SAME AS DRIVER)
WORKMAN, KIMBERLY OWNER PHONE: INCLUDE AREA CODE (SAME AS DRIVER)

OWNER ADDRESS: STREET, CITY, STATE, ZIP (SAME AS DRIVER)
108 OHIO ST APT B, GEORGETOWN, OH, 45121

COMMERCIAL CARRIER: NAME, ADDRESS, CITY, STATE, ZIP
 COMMERCIAL CARRIER PHONE: INCLUDE AREA CODE

LP STATE **OH** LICENSE PLATE # **HR9118** VEHICLE IDENTIFICATION # **1FMCU0F78EUA51618** VEHICLE YEAR **2014** VEHICLE MAKE **FORD**

INSURANCE VERIFIED INSURANCE COMPANY **STATE FARM** INSURANCE POLICY # **3359201A1235C** COLOR **ONG** VEHICLE MODEL **ESCAPE**

TYPE OF USE: COMMERCIAL GOVERNMENT IN EMERGENCY RESPONSE
 US DOT # **AAA** TOWED BY: COMPANY NAME

INTERLOCK DEVICE EQUIPPED HIT/SKIP UNIT # OCCUPANTS **1** VEHICLE WEIGHT GVWR/GCWR: 1 - ≤10K LBS., 2 - 10,001 - 26K LBS., 3 - > 26K LBS.
 HAZARDOUS MATERIAL: MATERIAL RELEASED PLACARD CLASS # **PLACARD ID #**

UNIT TYPE: **3** 1 - PASSENGER CAR 6 - VAN (9-15 SEATS) 12 - GOLF CART 18 - LIMO (LIVERY VEHICLE) 23 - PEDESTRIAN/SKATER
 2 - PASSENGER VAN (MINIVAN) 7 - MOTORCYCLE 2-WHEELED 13 - SNOWMOBILE 19 - BUS (16+ PASSENGERS) 24 - WHEELCHAIR (ANY TYPE)
 3 - SPORT UTILITY VEHICLE 8 - MOTORCYCLE 3-WHEELED 14 - SINGLE UNIT TRUCK 20 - OTHER VEHICLE 25 - OTHER NON-MOTORIST
 4 - PICK UP 9 - AUTOCYCLE 15 - SEMI-TRACTOR 21 - HEAVY EQUIPMENT 26 - BICYCLE
 5 - CARGO VAN 10 - MOPED OR MOTORIZED BICYCLE 16 - FARM EQUIPMENT 22 - ANIMAL WITH RIDER OR ANIMAL-DRAWN VEHICLE 27 - TRAIN
 # OF TRAILING UNITS **0** 11 - ALL TERRAIN VEHICLE (ATV/UTV) 17 - MOTORHOME 99 - UNKNOWN OR HIT/SKIP

WAS VEHICLE OPERATING IN AUTONOMOUS MODE WHEN CRASH OCCURRED? **2** 1 - YES 2 - NO 9 - OTHER / UNKNOWN
 AUTONOMOUS MODE LEVEL: **0** 0 - NO AUTOMATION 3 - CONDITIONAL AUTOMATION 9 - UNKNOWN
 1 - DRIVER ASSISTANCE 4 - HIGH AUTOMATION 5 - FULL AUTOMATION

SPECIAL FUNCTION: **1** 1 - NONE 6 - BUS - CHARTER/TOUR 11 - FIRE 16 - FARM 21 - MAIL CARRIER
 2 - TAXI 7 - BUS - INTERCITY 12 - MILITARY 17 - MOWING 18 - SNOW REMOVAL 99 - OTHER / UNKNOWN
 3 - ELECTRONIC RIDE SHARING 8 - BUS - SHUTTLE 9 - BUS - OTHER 10 - AMBULANCE 15 - CONSTRUCTION EQUIP. 20 - SAFETY SERVICE PATROL
 4 - SCHOOL TRANSPORT 5 - BUS - TRANSIT/COMMUTER

CARGO BODY TYPE: **1** 1 - NO CARGO BODY TYPE / NOT APPLICABLE 4 - LOGGING 7 - GRAIN/CHIPS/GRAVEL 11 - DUMP 99 - OTHER / UNKNOWN
 2 - BUS 5 - INTERMODAL CONTAINER CHASSIS 8 - POLE 12 - CONCRETE MIXER 13 - AUTO TRANSPORTER
 3 - VEHICLE TOWING ANOTHER MOTOR VEHICLE 6 - CARGOVAN / ENCLOSED BOX 9 - CARGO TANK 10 - FLAT BED 14 - GARBAGE/REFUSE

VEHICLE DEFECTS: **1** 1 - TURN SIGNALS 4 - BRAKES 7 - WORN OR SLICK TIRES 9 - MOTOR TROUBLE 99 - OTHER / UNKNOWN
 2 - HEAD LAMPS 5 - STEERING 8 - TRAILER EQUIPMENT DEFECTIVE 10 - DISABLED FROM PRIOR ACCIDENT
 3 - TAIL LAMPS 6 - TIRE BLOWOUT

NON-MOTORIST LOCATION AT IMPACT: **1** 1 - INTERSECTION - MARKED CROSSWALK 4 - MIDBLOCK - MARKED CROSSWALK 7 - SHOULDER/ROADSIDE 10 - DRIVEWAY ACCESS 99 - OTHER / UNKNOWN
 2 - INTERSECTION - UNMARKED CROSSWALK 5 - TRAVEL LANE - OTHER LOCATION 8 - SIDEWALK 11 - SHARED USE PATHS OR TRAILS
 3 - INTERSECTION - OTHER 6 - BICYCLE LANE 9 - MEDIUM/CROSSING ISLAND 12 - FIRST RESPONDER AT INCIDENT SCENE

ACTION: **4** 1 - NON-COLLISION 2 - NON-COLLISION 3 - STRIKING 4 - STRUCK 5 - BOTH STRIKING & STRUCK 9 - OTHER / UNKNOWN
 PRE-CRASH ACTIONS: **4** 1 - STRAIGHT AHEAD / ACDA 2 - BACKING 3 - CHANGING LANES 4 - OVERTAKING/PASSING 5 - MAKING RIGHT TURN 6 - MAKING LEFT TURN 7 - MAKING U-TURN 8 - ENTERING TRAFFIC LANE
 9 - LEAVING TRAFFIC LANE 10 - PARKED 11 - SLOWING OR STOPPED IN TRAFFIC 12 - DRIVERLESS 13 - NEGOTIATING A CURVE 14 - ENTERING OR CROSSING SPECIFIED LOCATION
 15 - WALKING, RUNNING, JOGGING, PLAYING 16 - WORKING 17 - PUSHING VEHICLE 18 - APPROACHING OR LEAVING VEHICLE 19 - STANDING 20 - OTHER NON-MOTORIST
 21 - STANDING OUTSIDE DISABLED VEHICLE 99 - OTHER / UNKNOWN

CONTRIBUTING CIRCUMSTANCES: **1** 1 - NONE 2 - FAILURE TO YIELD 3 - RAN RED LIGHT 4 - RAN STOP SIGN 5 - UNSAFE SPEED 6 - IMPROPER TURN 7 - LEFT OF CENTER
 8 - FOLLOWING TOO CLOSE / ACDA 9 - IMPROPER LANE CHANGE 10 - IMPROPER PASSING 11 - DROVE OFF ROAD 12 - IMPROPER BACKING
 13 - IMPROPER START FROM A PARKED POSITION 14 - STOPPED OR PARKED ILLEGALLY 15 - SWERVING TO AVOID 16 - WRONG WAY 17 - VISION OBSTRUCTION
 18 - OPERATING DEFECTIVE EQUIPMENT 19 - LOAD SHIFTING / FALLING/SPILLING 20 - IMPROPER CROSSING 21 - LYING IN ROADWAY 22 - NOT DISCERNIBLE
 23 - OPENING DOOR INTO ROADWAY 99 - OTHER IMPROPER ACTION

SEQUENCE OF EVENTS: **1** **20** 1 - OVERTURN/ROLLOVER 2 - FIRE/EXPLOSION 3 - IMMERSION 4 - JACKKNIFE 5 - CARGO / EQUIPMENT LOSS OR SHIFT 6 - EQUIPMENT FAILURE
 7 - SEPARATION OF UNITS 8 - RAN OFF ROAD RIGHT 9 - RAN OFF ROAD LEFT 10 - CROSS MEDIAN 11 - CROSS CENTERLINE - OPPOSITE DIRECTION OF TRAVEL
 12 - DOWNHILL RUNAWAY 13 - OTHER NON-COLLISION 14 - PEDESTRIAN 15 - PEDALCYCLE 16 - RAILWAY VEHICLE 17 - ANIMAL - FARM 18 - ANIMAL - DEER
 19 - ANIMAL - OTHER 20 - MOTOR VEHICLE IN TRANSPORT 21 - PARKED MOTOR VEHICLE 22 - WORK ZONE MAINTENANCE EQUIPMENT 23 - STRUCK BY FALLING, SHIFTING CARGO OR ANYTHING SET IN MOTION BY A MOTOR VEHICLE 24 - OTHER MOVABLE OBJECT

COLLISION WITH FIXED OBJECT - STRUCK: **1** 25 - IMPACT ATTENUATOR / CRASH CUSHION 26 - BRIDGE OVERHEAD STRUCTURE 27 - BRIDGE PIER OR ABUTMENT 28 - BRIDGE PARAPET 29 - BRIDGE RAIL 30 - GUARDRAIL FACE
 31 - GUARDRAIL END 32 - PORTABLE BARRIER 33 - MEDIAN CABLE BARRIER 34 - MEDIAN GUARDRAIL BARRIER 35 - MEDIAN CONCRETE BARRIER 36 - MEDIAN OTHER BARRIER 37 - TRAFFIC SIGN POST
 38 - OVERHEAD SIGN POST 39 - LIGHT / LUMINARIES SUPPORT 40 - UTILITY POLE 41 - OTHER POST, POLE OR SUPPORT 42 - CULVERT 43 - CURB 44 - DITCH
 45 - EMBANKMENT 46 - FENCE 47 - MAILBOX 48 - TREE 49 - FIRE HYDRANT 50 - WORK ZONE MAINTENANCE EQUIPMENT 51 - WALL
 52 - BUILDING 53 - TUNNEL 54 - OTHER FIXED OBJECT 99 - OTHER / UNKNOWN

LOCAL REPORT NUMBER
000220000349

DAMAGE
 DAMAGE SCALE
 1 - NONE 3 - FUNCTIONAL DAMAGE
4 2 - MINOR DAMAGE 4 - DISABLING DAMAGE
 9 - UNKNOWN

DAMAGED AREA(S)
 INDICATE ALL THAT APPLY

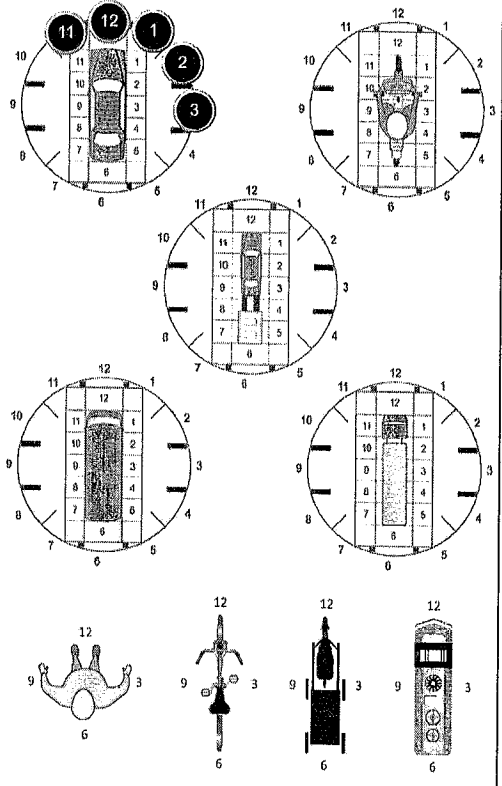

NO DAMAGE [0] UNDERCARRIAGE [14]
 TOP [13] ALL AREAS [15]
 UNIT NOT AT SCENE [16]

INITIAL POINT OF CONTACT
2 0 - NO DAMAGE 14 - UNDERCARRIAGE
 1-12 - REFER TO UNIT DIAGRAM 15 - VEHICLE NOT AT SCENE
 13 - TOP 99 - UNKNOWN

TRAFFIC
 TRAFFICWAY FLOW: **2** 1 - ONE-WAY 2 - TWO-WAY
 TRAFFIC CONTROL: **6** 1 - ROUNDABOUT 4 - STOP SIGN 2 - SIGNAL 5 - YIELD SIGN 3 - FLASHER 6 - NO CONTROL

OF THROUGH LANES ON ROAD: **2**
 RAIL GRADE CROSSING: **1** 1 - NOT INVOLVED 2 - INVOLVED-ACTIVE CROSSING 3 - INVOLVED-PASSIVE CROSSING

UNIT / NON-MOTORIST DIRECTION
 FROM **1** TO **2**
 1 - NORTH 5 - NORTHEAST 2 - SOUTH 6 - NORTHWEST 3 - EAST 7 - SOUTHEAST 4 - WEST 8 - SOUTHWEST 9 - OTHER / UNKNOWN

UNIT SPEED: **55**
 POSTED SPEED: **55**
 DETECTED SPEED: **1** 1 - STATED / ESTIMATED SPEED 2 - CALCULATED / EDR 3 - UNDETERMINED



MOTORIST / Non-MOTORIST

LOCAL REPORT NUMBER 000220000349		
DATE OF BIRTH 05/24/1997	AGE 24	GENDER M

UNIT # 1	NAME: LAST, FIRST, MIDDLE JONES, JOSHUA								
ADDRESS: STREET, CITY, STATE, ZIP 3717 MEADOWVIEW DR, CINCINNATI, OH, 45211									
INJURIES 5	INJURED TAKEN BY 1	EMS AGENCY (NAME)	INJURED TAKEN TO: MEDICAL FACILITY (NAME, CITY)	SAFETY EQUIPMENT USED 4	<input type="checkbox"/> DOT-COMPLIANT MC HELMET	SEATING POSITION 1	AIR BAG USAGE 1	EJECTION 1	TRAPPED 1
OL STATE OH	OPERATOR LICENSE NUMBER	OFFENSE CHARGED 4511.202	LOCAL CODE <input type="checkbox"/>	OFFENSE DESCRIPTION OPERATING VEHICLE WITHOUT REAS	CITATION NUMBER 01300R12222601042022				
OL CLASS -4	ENDORSEMENT	RESTRICTION SELECT UP TO 3	DRIVER DISTRACTED BY 1	ALCOHOL / DRUG SUSPECTED <input type="checkbox"/> ALCOHOL <input type="checkbox"/> MARIJUANA <input type="checkbox"/> OTHER DRUG	CONDITION 1	ALCOHOL TEST STATUS TYPE VALUE		DRUG TEST(S) STATUS TYPE RESULTS SELECT UP TO 4	

UNIT # 2	NAME: LAST, FIRST, MIDDLE WORKMAN, KIMBERLY								
ADDRESS: STREET, CITY, STATE, ZIP 108 OHIO ST APT B, GEORGETOWN, OH, 45121									
INJURIES 5	INJURED TAKEN BY 1	EMS AGENCY (NAME)	INJURED TAKEN TO: MEDICAL FACILITY (NAME, CITY)	SAFETY EQUIPMENT USED 4	<input type="checkbox"/> DOT-COMPLIANT MC HELMET	SEATING POSITION 1	AIR BAG USAGE 1	EJECTION 1	TRAPPED 1
OL STATE OH	OPERATOR LICENSE NUMBER	OFFENSE CHARGED	LOCAL CODE <input type="checkbox"/>	OFFENSE DESCRIPTION	CITATION NUMBER				
OL CLASS 4	ENDORSEMENT	RESTRICTION SELECT UP TO 3	DRIVER DISTRACTED BY 1	ALCOHOL / DRUG SUSPECTED <input type="checkbox"/> ALCOHOL <input type="checkbox"/> MARIJUANA <input type="checkbox"/> OTHER DRUG	CONDITION 1	ALCOHOL TEST STATUS TYPE VALUE		DRUG TEST(S) STATUS TYPE RESULTS SELECT UP TO 4	

UNIT #	NAME: LAST, FIRST, MIDDLE								
ADDRESS: STREET, CITY, STATE, ZIP									
INJURIES	INJURED TAKEN BY	EMS AGENCY (NAME)	INJURED TAKEN TO: MEDICAL FACILITY (NAME, CITY)	SAFETY EQUIPMENT USED	<input type="checkbox"/> DOT-COMPLIANT MC HELMET	SEATING POSITION	AIR BAG USAGE	EJECTION	TRAPPED
OL STATE	OPERATOR LICENSE NUMBER	OFFENSE CHARGED	LOCAL CODE	OFFENSE DESCRIPTION	CITATION NUMBER				
OL CLASS	ENDORSEMENT	RESTRICTION SELECT UP TO 3	DRIVER DISTRACTED BY	ALCOHOL / DRUG SUSPECTED	CONDITION	ALCOHOL TEST		DRUG TEST(S)	

INJURIES	SEATING POSITION	AIR BAG	OL CLASS	OL RESTRICTION(S)	DRIVER DISTRACTION	TEST STATUS
1 - FATAL 2 - SUSPECTED SERIOUS INJURY 3 - SUSPECTED MINOR INJURY 4 - POSSIBLE INJURY 5 - NO APPARENT INJURY	1 - FRONT - LEFT SIDE (MOTORCYCLE DRIVER) 2 - FRONT - MIDDLE 3 - FRONT - RIGHT SIDE (MOTORCYCLE PASSENGER) 4 - SECOND - LEFT SIDE 5 - SECOND - MIDDLE 6 - SECOND - RIGHT SIDE 7 - THIRD - LEFT SIDE (MOTORCYCLE SIDE CAR) 8 - THIRD - MIDDLE 9 - THIRD - RIGHT SIDE 10 - SLEEPER SECTION OF TRUCK CAB 11 - PASSENGER IN OTHER ENCLOSED CARGO AREA (NON-TRAILING UNIT, BUS, PICK-UP WITH CAP) 12 - PASSENGER IN UNENCLOSED CARGO AREA 13 - TRAILING UNIT 14 - RIDING ON VEHICLE EXTERIOR (NON-TRAILING UNIT) 15 - NON-MOTORIST 99 - OTHER / UNKNOWN	1 - NOT DEPLOYED 2 - DEPLOYED FRONT 3 - DEPLOYED SIDE 4 - DEPLOYED BOTH FRONT/SIDE 5 - NOT APPLICABLE 9 - DEPLOYMENT UNKNOWN	1 - CLASS A 2 - CLASS B 3 - CLASS C 4 - REGULAR CLASS (OHIO = D) 5 - M/C MOPED ONLY 6 - NO VALID OL	1 - ALCOHOL INTERLOCK DEVICE 2 - CDL INTRASTATE ONLY 3 - CORRECTIVE LENSES 4 - FARM WAIVER 5 - EXCEPT CLASS A BUS & CLASS B BUS 6 - EXCEPT CLASS A 7 - EXCEPT TRACTOR-TRAILER 8 - INTERMEDIATE LICENSE RESTRICTIONS 9 - LEARNER'S PERMIT RESTRICTIONS 10 - LIMITED TO DAYLIGHT ONLY 11 - LIMITED TO EMPLOYMENT 12 - LIMITED - OTHER 13 - MECHANICAL DEVICES (SPECIAL BRAKES, HAND CONTROLS, OR OTHER ADAPTIVE DEVICES) 14 - MILITARY VEHICLES ONLY 15 - MOTOR VEHICLES WITHOUT AIR BRAKES 16 - OUTSIDE MIRROR 17 - PROSTHETIC AID 18 - OTHER	1 - NOT DISTRACTED 2 - MANUALLY OPERATING AN ELECTRONIC COMMUNICATION DEVICE (TEXTING, TYPING, DIALING) 3 - TALKING ON HANDS-FREE COMMUNICATION DEVICE 4 - TALKING ON HAND-HELD COMMUNICATION DEVICE 5 - OTHER ACTIVITY WITH AN ELECTRONIC DEVICE 6 - PASSENGER 7 - OTHER DISTRACTION INSIDE THE VEHICLE 8 - OTHER DISTRACTION OUTSIDE THE VEHICLE 9 - OTHER / UNKNOWN	1 - NONE GIVEN 2 - TEST REFUSED 3 - TEST GIVEN, CONTAMINATED SAMPLE / UNUSABLE 4 - TEST GIVEN, RESULTS KNOWN 5 - TEST GIVEN, RESULTS UNKNOWN
INJURIES TAKEN BY 1 - NOT TRANSPORTED /TREATED AT SCENE 2 - EMS 3 - POLICE 9 - OTHER / UNKNOWN		EJECTION 1 - NOT EJECTED 2 - PARTIALLY EJECTED 3 - TOTALLY EJECTED 4 - NOT APPLICABLE	OL ENDORSEMENT H - HAZMAT M - MOTORCYCLE P - PASSENGER N - TANKER Q - MOTOR SCOOTER R - THREE-WHEEL MOTORCYCLE S - SCHOOL BUS T - DOUBLE & TRIPLE TRAILERS X - TANKER / HAZMAT		CONDITION 1 - APPARENTLY NORMAL 2 - PHYSICAL IMPAIRMENT 3 - EMOTIONAL (E.G., DEPRESSED, ANGRY, DISTURBED) 4 - ILLNESS 5 - FELL ASLEEP, FAINTED, FATIGUED, ETC. 6 - UNDER THE INFLUENCE OF MEDICATIONS / DRUGS / ALCOHOL 9 - OTHER / UNKNOWN	ALCOHOL TEST TYPE 1 - NONE 2 - BLOOD 3 - URINE 4 - BREATH 5 - OTHER
SAFETY EQUIPMENT 1 - NONE USED 2 - SHOULDER BELT ONLY USED 3 - LAP BELT ONLY USED 4 - SHOULDER & LAP BELT USED 5 - CHILD RESTRAINT SYSTEM - FORWARD FACING 6 - CHILD RESTRAINT SYSTEM - REAR FACING 7 - BOOSTER SEAT 8 - HELMET USED 9 - PROTECTIVE PADS USED (ELBOWS, KNEES, ETC) 10 - REFLECTIVE CLOTHING 11 - LIGHTING - PEDESTRIAN / BICYCLE ONLY 99 - OTHER / UNKNOWN		TRAPPED 1 - NOT TRAPPED 2 - EXTRICATED BY MECHANICAL MEANS 3 - FREED BY NON-MECHANICAL MEANS	GENDER F - FEMALE M - MALE U - OTHER / UNKNOWN			DRUG TEST TYPE 1 - NONE 2 - BLOOD 3 - URINE 4 - OTHER
						DRUG TEST RESULT(S) 1 - AMPHETAMINES 2 - BARBITURATES 3 - BENZODIAZEPINES 4 - CANNABINOIDS 5 - COCAINE 6 - OPIATES / OPIOIDS 7 - OTHER 8 - NEGATIVE RESULTS



OCCUPANT / WITNESS ADDENDUM

LOCAL REPORT NUMBER

000220000349

OCCUPANT	UNIT #	NAME: LAST, FIRST, MIDDLE			DATE OF BIRTH		AGE	GENDER		
	ADDRESS: STREET, CITY, STATE, ZIP				CONTACT PHONE - INCLUDE AREA CODE					
	INJURIES	INJURED TAKEN BY	EMS AGENCY (NAME)	INJURED TAKEN TO: MEDICAL FACILITY (NAME, CITY)	SAFETY EQUIPMENT	<input type="checkbox"/> DOT-COMPLIANT MC HELMET	SEATING POSITION	AIR BAG USAGE	EJECTION	TRAPPED
OCCUPANT	UNIT #	NAME: LAST, FIRST, MIDDLE			DATE OF BIRTH		AGE	GENDER		
	ADDRESS: STREET, CITY, STATE, ZIP				CONTACT PHONE - INCLUDE AREA CODE					
	INJURIES	INJURED TAKEN BY	EMS AGENCY (NAME)	INJURED TAKEN TO: MEDICAL FACILITY (NAME, CITY)	SAFETY EQUIPMENT	<input type="checkbox"/> DOT-COMPLIANT MC HELMET	SEATING POSITION	AIR BAG USAGE	EJECTION	TRAPPED
OCCUPANT	UNIT #	NAME: LAST, FIRST, MIDDLE			DATE OF BIRTH		AGE	GENDER		
	ADDRESS: STREET, CITY, STATE, ZIP				CONTACT PHONE - INCLUDE AREA CODE					
	INJURIES	INJURED TAKEN BY	EMS AGENCY (NAME)	INJURED TAKEN TO: MEDICAL FACILITY (NAME, CITY)	SAFETY EQUIPMENT	<input type="checkbox"/> DOT-COMPLIANT MC HELMET	SEATING POSITION	AIR BAG USAGE	EJECTION	TRAPPED
OCCUPANT	UNIT #	NAME: LAST, FIRST, MIDDLE			DATE OF BIRTH		AGE	GENDER		
	ADDRESS: STREET, CITY, STATE, ZIP				CONTACT PHONE - INCLUDE AREA CODE					
	INJURIES	INJURED TAKEN BY	EMS AGENCY (NAME)	INJURED TAKEN TO: MEDICAL FACILITY (NAME, CITY)	SAFETY EQUIPMENT	<input type="checkbox"/> DOT-COMPLIANT MC HELMET	SEATING POSITION	AIR BAG USAGE	EJECTION	TRAPPED

INJURIES	SAFETY EQUIPMENT USED	SEATING POSITION	AIR BAG USAGE
1 - FATAL	1 - NONE USED - VEHICLE OCCUPANT	1 - FRONT - LEFT SIDE (MOTORCYCLE DRIVER)	1 - NOT DEPLOYED
2 - SUSPECTED SERIOUS INJURY	2 - SHOULDER BELT ONLY USED	2 - FRONT - MIDDLE	2 - DEPLOYED FRONT
3 - SUSPECTED MINOR INJURY	3 - LAP BELT ONLY USED	3 - FRONT - RIGHT SIDE	3 - DEPLOYED SIDE
4 - POSSIBLE INJURY	4 - SHOULDER & LAP BELT USED	4 - SECOND - LEFT SIDE (MOTORCYCLE PASSENGER)	4 - DEPLOYED BOTH FRONT/SIDE
5 - NO APPARENT INJURY	5 - CHILD RESTRAINT SYSTEM - FORWARD FACING	5 - SECOND - MIDDLE	5 - NOT APPLICABLE
	6 - CHILD RESTRAINT SYSTEM - REAR FACING	6 - SECOND - RIGHT SIDE	9 - DEPLOYMENT UNKNOWN
	7 - BOOSTER SEAT	7 - THIRD - LEFT SIDE (MOTORCYCLE SIDE CAR)	
	8 - HELMET USED	8 - THIRD - MIDDLE	
	9 - PROTECTIVE PADS USED (ELBOWS, KNEES, ETC)	9 - THIRD - RIGHT SIDE	
	10 - REFLECTIVE CLOTHING	10 - SLEEPER SECTION OF TRUCK CAB	
	11 - LIGHTING - PEDESTRIAN / BICYCLE ONLY	11 - PASSENGER IN OTHER ENCLOSED CARGO AREA (NON-TRAILING UNIT SUCH AS A BUS, PICK-UP WITH CAP)	
	99 - OTHER / UNKNOWN	12 - PASSENGER IN UNENCLOSED CARGO AREA	
		13 - TRAILING UNIT	
		14 - RIDING ON VEHICLE EXTERIOR (NON-TRAILING UNIT)	
		15 - NON-MOTORIST	
		99 - OTHER / UNKNOWN	

WITNESS	NAME: LAST, FIRST, MIDDLE	DATE OF BIRTH		AGE	GENDER
	ADDRESS: STREET, CITY, STATE, ZIP	CONTACT PHONE - INCLUDE AREA CODE			
WITNESS	NAME: LAST, FIRST, MIDDLE	DATE OF BIRTH		AGE	GENDER
	ADDRESS: STREET, CITY, STATE, ZIP	CONTACT PHONE - INCLUDE AREA CODE			
WITNESS	NAME: LAST, FIRST, MIDDLE	DATE OF BIRTH		AGE	GENDER
	ADDRESS: STREET, CITY, STATE, ZIP	CONTACT PHONE - INCLUDE AREA CODE			

OHIO TRAFFIC ACCIDENT - OH2 DIAGRAM

LOCAL REPORT NUMBER 000220000349	REPORTING AGENCY Clermont County Sheriff	Date Of Crash 01/04/2022
IN COUNTY OF Clermont County	ACCIDENT LOCATION 222	

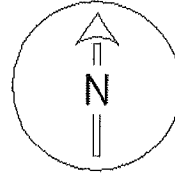
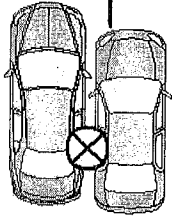

Not To Scale

OFFICERS SIGNATURE	BADGE NO. 12226
--------------------	---------------------------